

STRE GRDARS

A PLANNED UNIT DEVELOPMENT JEFFERSON COUNTY, IDAHO

A PORTION OF THE S. 1/2 OF SEC. 24 T. 4 N. R. 39 E. B. M.
 ELLSWORTH ENGINEERING, INC.
 IDAHO FALLS, IDAHO

This map/plot may or may not be a survey of the land depicted hereon. You should not rely upon it for any purpose other than orientation to the general location of the parcel or parcels depicted. The Company expressly disclaims any liability for alleged loss or damage which may result from reliance upon this map.

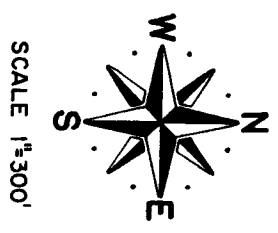
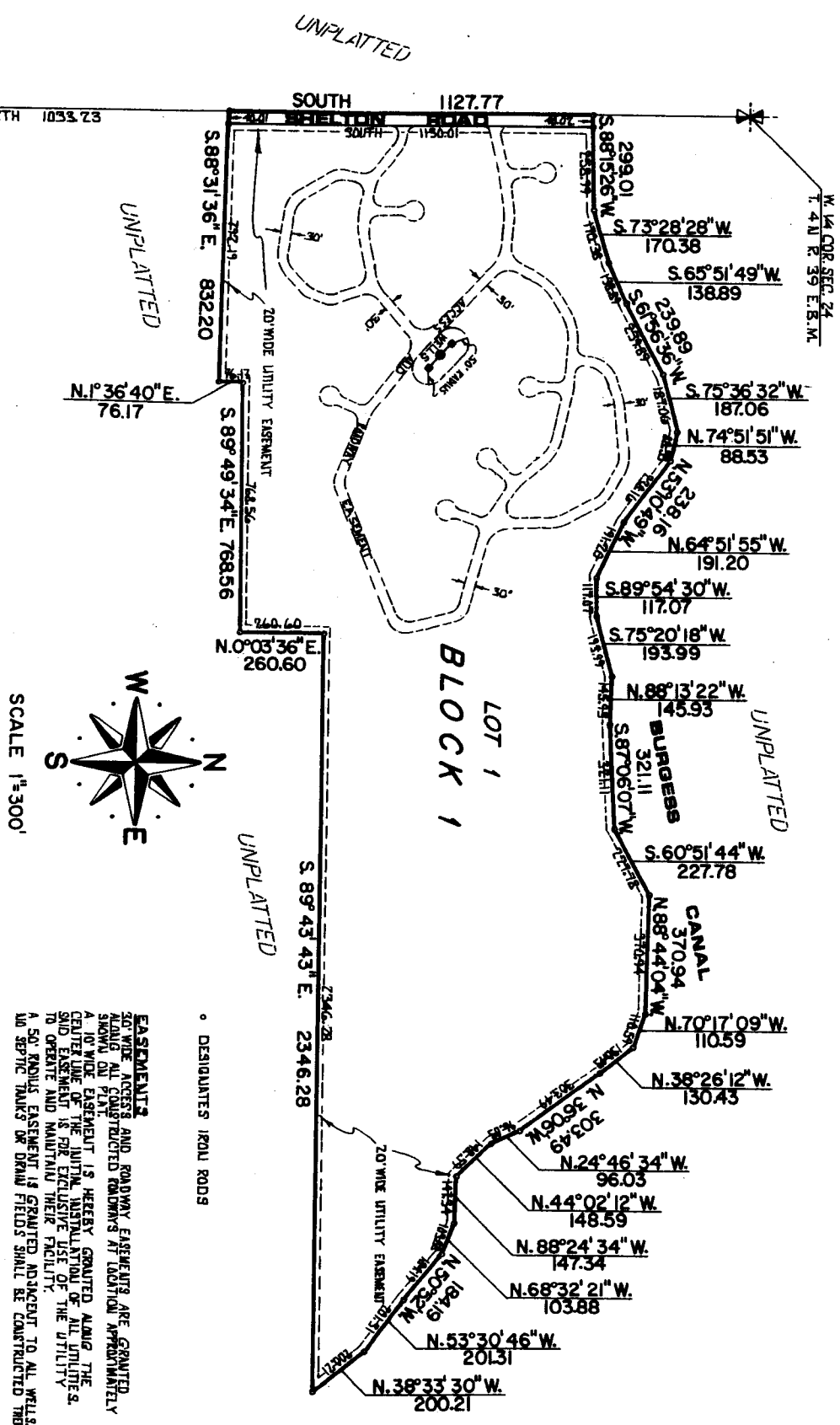

DESIGNATES IRON RODS

EASEMENTS
 20' WIDE ACCESS AND ROADWAY EASEMENTS ARE GRANTED ALONG ALL CONSTRUCTED ROADS AT LOCATIONS APPROXIMATELY SHOWN ON THIS PLAN.
 A 10' WIDE EASEMENT IS HEREBY GRANTED ALONG THE CENTER LINE OF THE INITIAL INSTALLATION OF ALL UTILITIES. SAID EASEMENT IS FOR EXCLUSIVE USE OF THE UTILITY TO OPERATE AND MAINTAIN THEIR FACILITY.
 A 50' RADIUS EASEMENT IS GRANTED ADJACENT TO ALL WELLS AND SEPTIC TANKS OR DRAIN FIELDS SHALL BE CONSTRUCTED THEREIN.

NORTH 1033.23
 S. W. COR. SEC. 24
 T. 4 N. R. 39 E. B. M.

W. 1/4 COR. SEC. 24
 T. 4 N. R. 39 E. B. M.

While this is a photographic reproduction of the recorded plat, the Company assumes no liability for variations, if any, with a re-survey.

FIRST AMERICAN TITLE COMPANY
 Idaho Falls, Idaho 83401