

**LOT 6**  
 BEGINNING AT A POINT THAT IS 510.00 FEET S00°03'21\"/>

**LOT 7**  
 BEGINNING AT A POINT ON THE QUARTER SECTION LINE THAT IS 510.00 FEET S00°03'21\"/>

**PRIVATE ROAD DESCRIPTION**  
 BEGINNING AT A POINT ON THE SOUTH RIGHT-OF-WAY LINE OF COUNTY ROAD 200 NORTH THAT IS 400.57 FEET S89°38'58\"/>

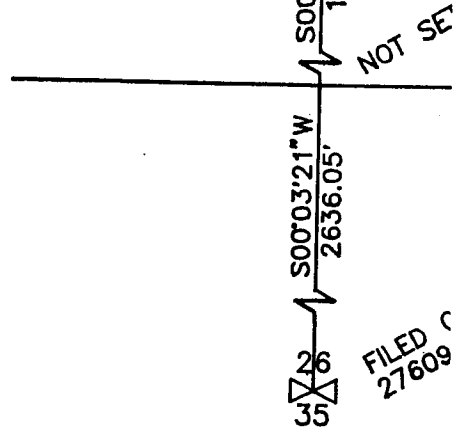

**SURVEYOR'S CERTIFICATE**  
 I, JOHN P. BARNES, BEING A DULY LICENSE SURVEYOR IN THE STATE OF IDAHO, DO HEREBY SURVEY AND PLAT WERE PREPARED BY ME UNDER MY SUPERVISION.  
 JOHN P. BARNES  
 IDAHO RLS NO. 828  
 3/31/98

**J. P. BARNES & ASSOC.**  
 133 WEST 1st. SOUTH  
 Rexburg, Idaho (208) 356-5804