

COTTONWOOD HOLLOW DIVISION NO. 2

A REPLAT OF LOT 1 BLOCK 2 COTTONWOOD HOLLOW
A PLANNED UNIT DEVELOPMENT

BEING IN THE NE 1/4 NW 1/4 OF SECTION 9 T. 4 N. R. 39 E. B. 1 M.
JEFFERSON COUNTY, IDAHO

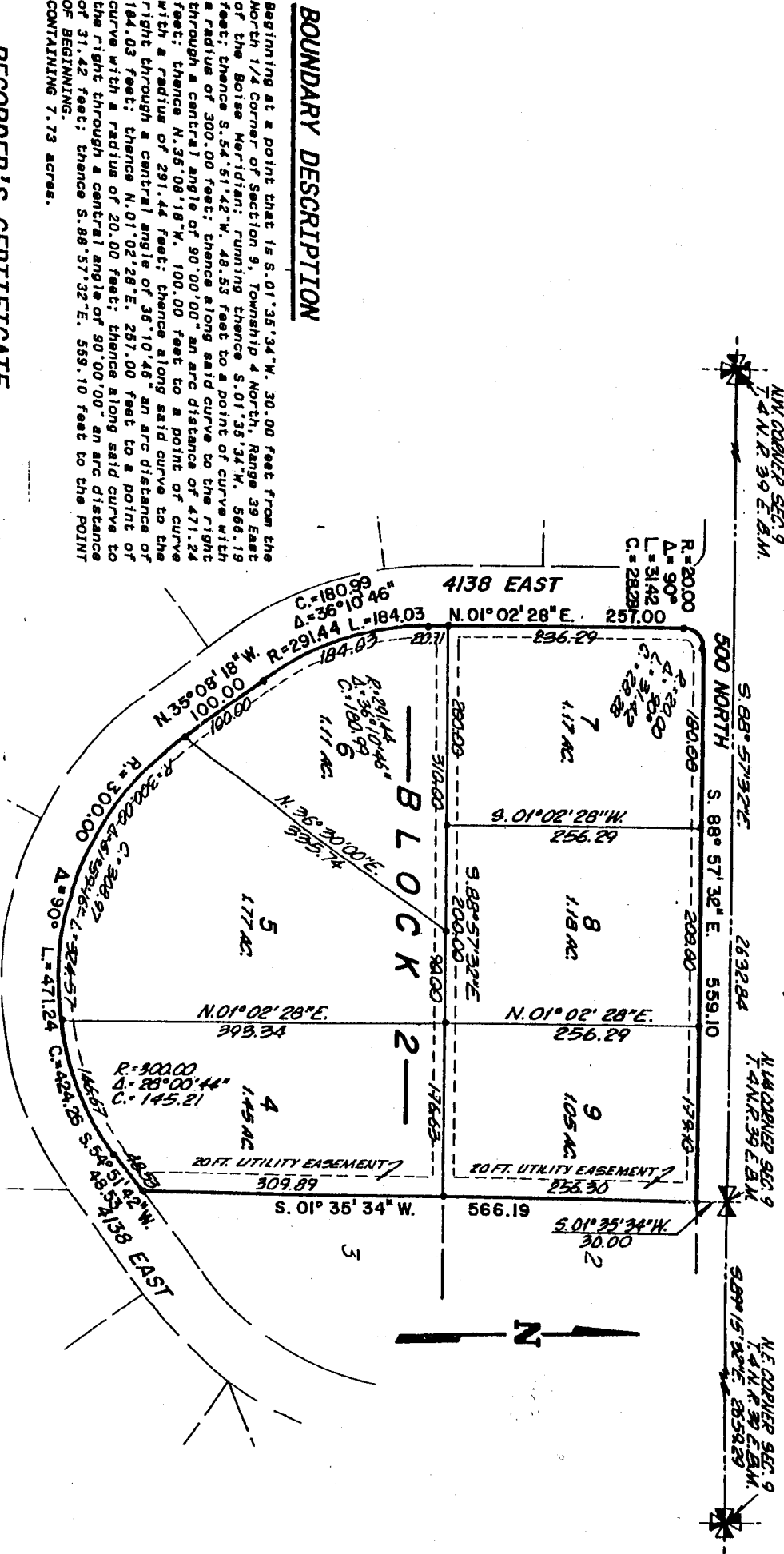

BOUNDARY DESCRIPTION

Beginning at a point that is 5.01' 35' 34" W., 30.00 feet from the North 1/4 corner of Section 9, Township 4 North, Range 39 East of the Boise Meridian; running thence S. 01° 35' 34" W., 566.19 feet; thence S. 54° 51' 42" W., 48.53 feet to a point of curve with a radius of 300.00 feet; thence along said curve to the right through a central angle of 90° 00' 00" an arc distance of 471.24 feet; thence N. 35° 08' 18" W., 100.00 feet to a point of curve with a radius of 291.44 feet; thence along said curve to the right through a central angle of 36° 10' 46" an arc distance of 184.03 feet; thence N. 01° 02' 28" E., 257.00 feet to a point of curve with a radius of 20.00 feet; thence along said curve to the right through a central angle of 90° 00' 00" an arc distance of 31.42 feet; thence S. 88° 57' 32" E., 559.10 feet to the POINT OF BEGINNING.

CONTAINING 7.73 acres.

RECORDER'S CERTIFICATE

I hereby certify that the foregoing plat of Cottonwood Hollow, Division No. 2, Jefferson County, Idaho was filed for recording in the office of the Recorder of Jefferson County, Idaho on this 22 day of August 1993 at 10:55 a.m. and recorded under Instrument Number 269026 in Plat Book on page _____

Denise M. Keller
Jefferson County Recorder § 2

This map/plat should not be relied upon for any purpose other than orientation to the general location of the parcel or parcels depicted. The Company expressly disclaims any damage which may result from reliance upon this map.