

THE FIRST AMMENDED PLAT OF THE COTTONWOODS SUBDIVISION

DIVISION NO. 2 STATE OF IDAHO
JEFFERSON COUNTY, SECTION 9
T4N, R39E, BM, SECTION 9

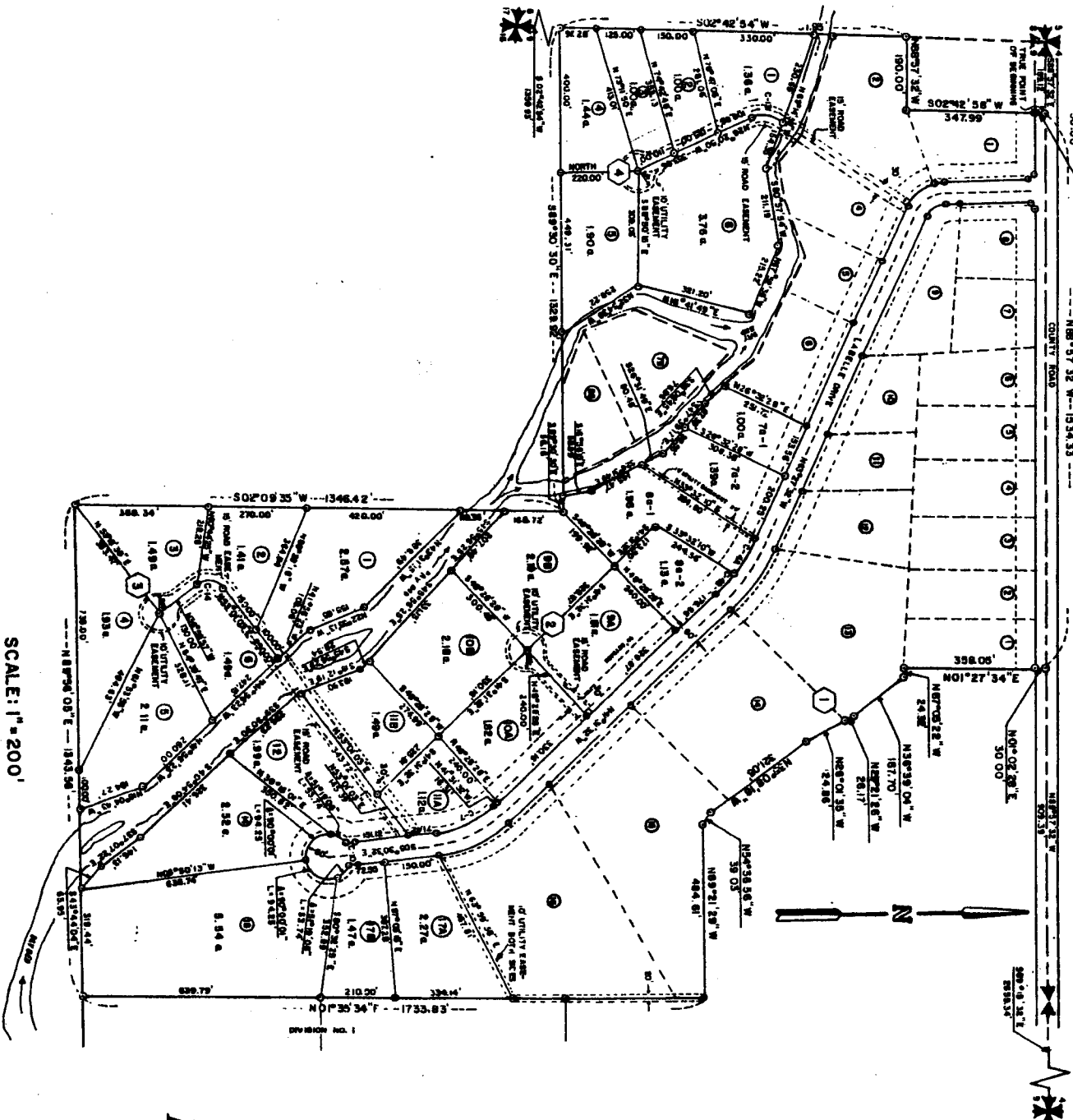

THOMPSON ENGINEERING, INC.
LYLE I. THOMPSON CONSULTING ENGINEER
--RIGBY-- 745-8772
--IDAHO--

While this is a photographic reproduction of the recorded plat, the Company assumes no liability for variations, if any, with a re-survey.



First American Title Company
Formerly Rigby Title & Development Co.
110 N. CLARK, P.O. BOX 405, RIGBY, IDAHO 83442
TELEPHONE: (208) 745-8715