

DOGWOOD ESTATES SUBDIVISION

DIVISION NO. 1
JEFFERSON COUNTY, IDAHO

LOCATED IN THE N 1/2 OF SECTION 34, T5N R37E, B.M.

Joe Riggins
1102 North M
Tacoma WA, 98403
Inst. # 277755
Cap 8755

Avon & Cloy Wilde
13067 East 650 North
Roberts, ID. 83444

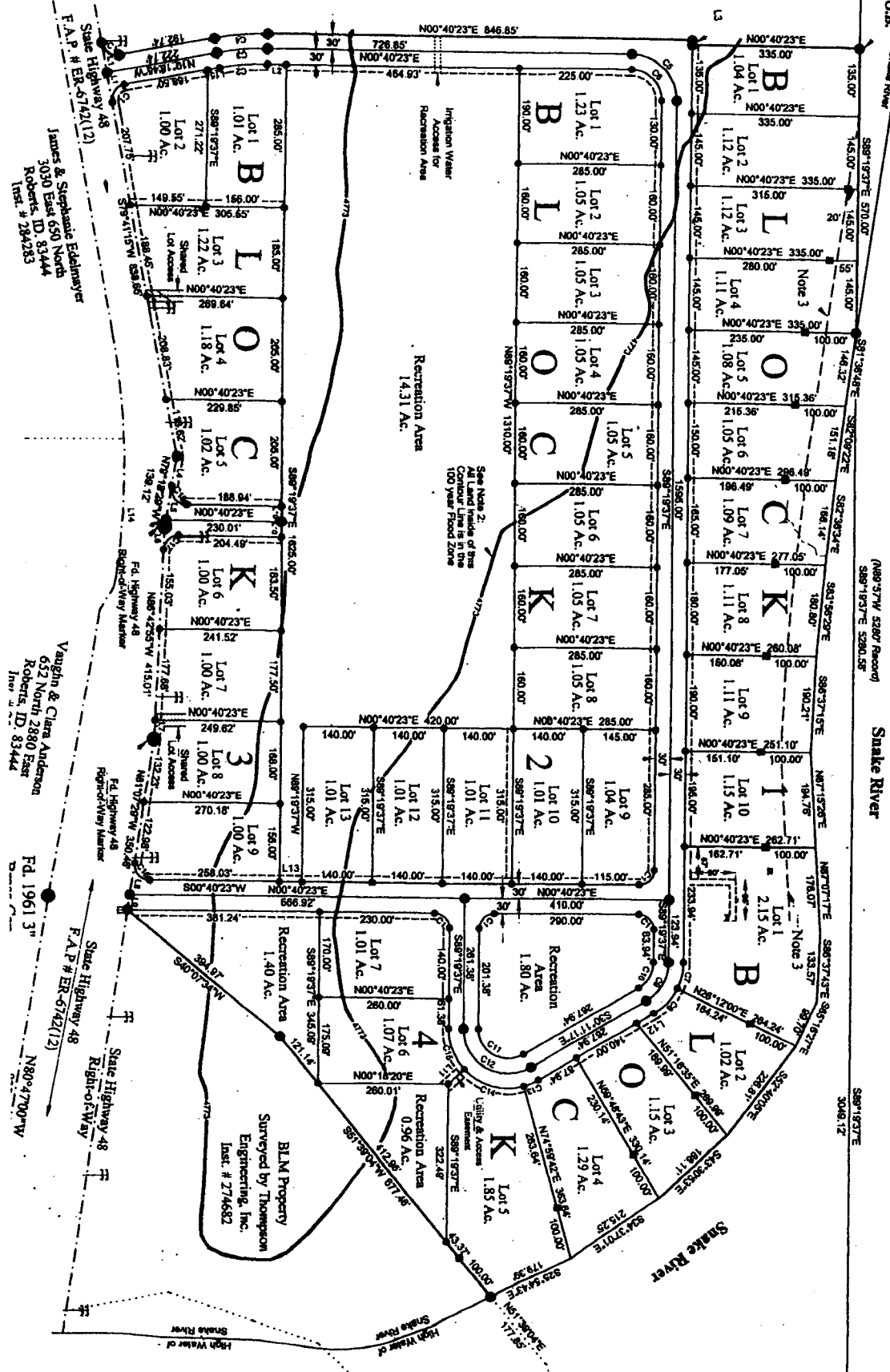

State Highway 48
Right-of-Way
F.A.P. # ER-6742(12)

James & Stephanie Eckdalyer
3030 East ID. 83444
Inst. # 284283

Vaughn & Clara Anderson
652 North 2880 East
Roberts, ID. 83444
Inst. # 284283

Fd. 1961 3"
State Highway 48
Right-of-Way
F.A.P. # ER-6742(12)

BLM Property
Surveyed by Thompson
Engineering, Inc.
Inst. # 274682

State Highway 48
Right-of-Way
F.A.P. # ER-6742(12)