Foster Addition
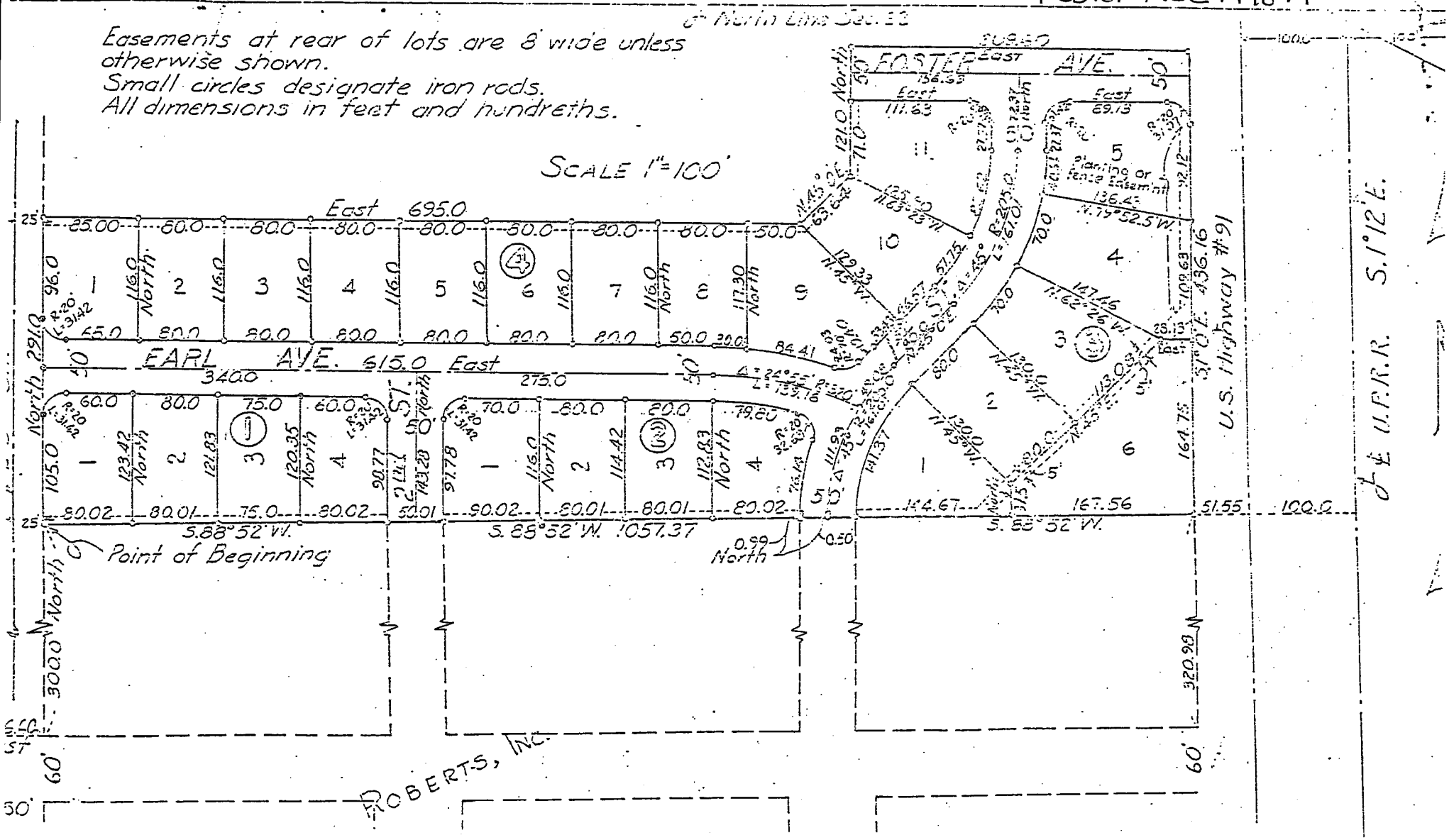
Easements at rear of lots are 8' wide unless otherwise shown.
Small circles designate iron rods.
All dimensions in feet and hundreths.