

THOMPSON BEND SUBDIVISION

DIVISION NO. 2 JEFFERSON COUNTY, IDAHO

LOCATED IN THE NE 1/4 OF SECTION 36, T4N E37E B.M.

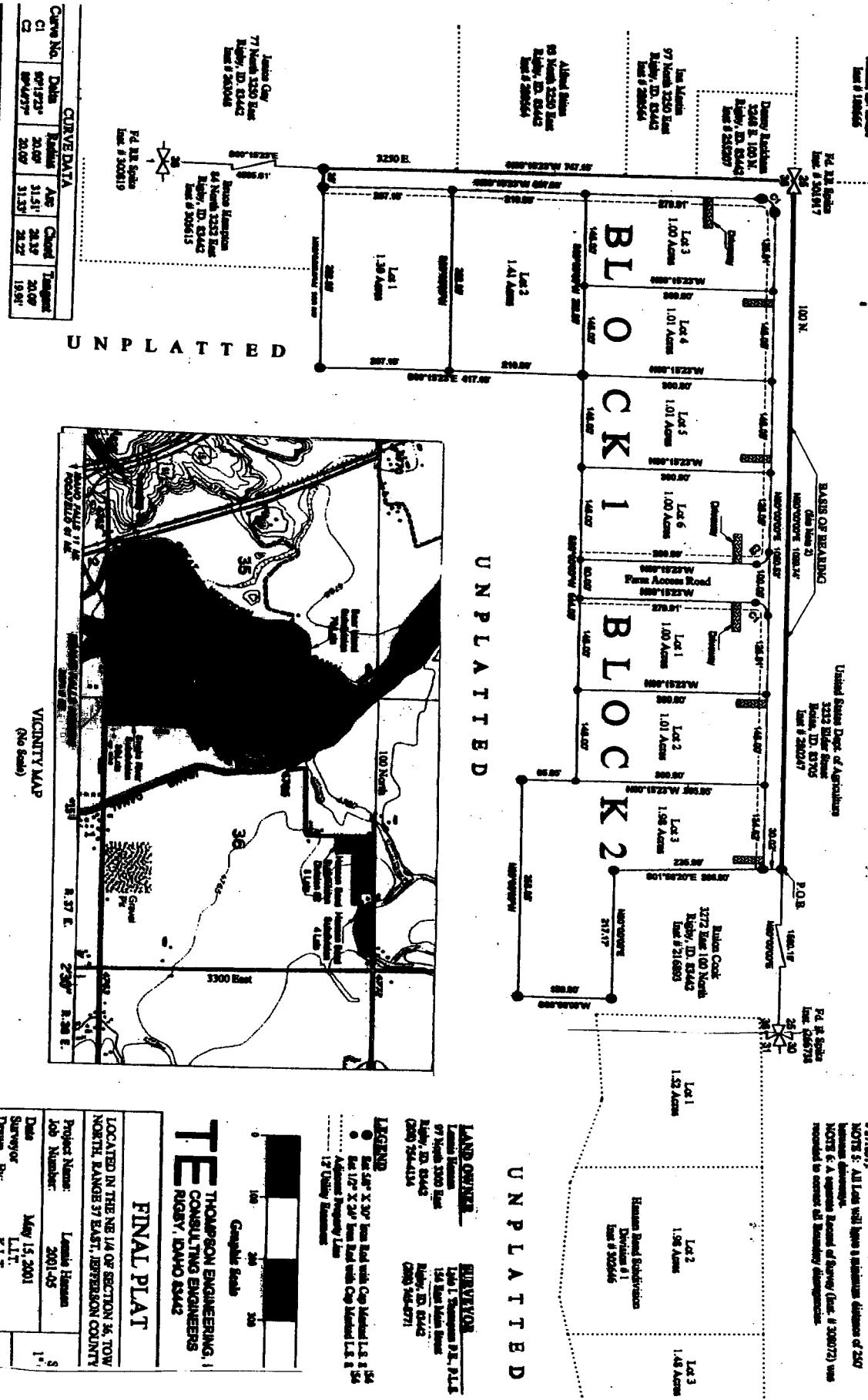

CURVE DATA				
Curve No.	Date	Radius	Angle	Chord
C1	09/17/23	20.00'	31.51°	28.32'
C2	09/14/27	20.00'	31.51°	28.32'

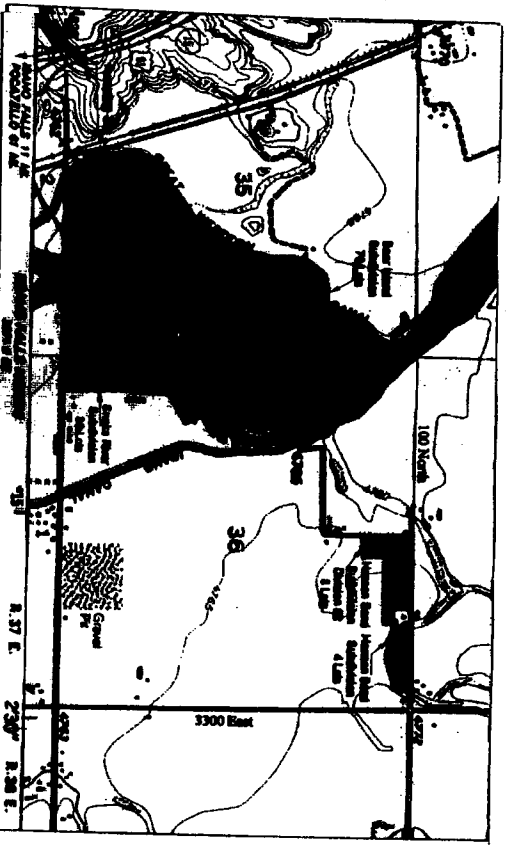

NOTES: 1. The Northwest corner of this subdivision falls inside Parcel Zone "C" as per Parcel Rules as per May 1 1905 (C1837).
 NOTES 2. The Basis of Bearing was obtained from a Survey Survey done for Idaho Engineers (Doc. # 271131).
 NOTES 3. The standard use of this subdivision is for Residential Single Family Dwelling Units.
 NOTES 4. The Surveyor's name for this subdivision was obtained from a Survey done for Idaho Engineers (Doc. # 271131).
 NOTES 5. All Lots will have a minimum lot area of 2,500 square feet.
 NOTES 6. A separate Record of Survey (Doc. # 200172) was recorded to correct all boundary discrepancies.

LAND OWNER
 Daniel Williams
 57 North 3250 East
 Boise, ID 83642
 (208) 354-4134

SURVEYOR
 Leta I. Thompson P.L.S.
 150 West Main Street
 Boise, ID 83642
 (208) 354-0771

LEGEND
 ● 5/8" x 3/32" Iron Rod with Cap Marked L.S. & S.E.
 ○ 5/8" x 2/32" Iron Rod with Cap Marked L.E. & E.
 --- Adjacent Property Line
 - - - - - 1/2" Utility Easement



TE THOMPSON ENGINEERING, I
 CONSULTING ENGINEERS
 RIGBY, IDAHO 83442

FINAL PLAT

Project Name: Lemmie Hansen
 Job Number: 2001-05
 Date: May 15, 2001
 Surveyor: L.I.T.
 Drawn By: K.L.T.
 Checked By: L.I.T.
 Sheet: 2

LOCATED IN THE NE 1/4 OF SECTION 36, T4N NORTH, RANGE 37 EAST, JEFFERSON COUNTY