

HIGH COUNTRY ESTATES

JEFFERSON COUNTY, IDAHO

PART OF THE SOUTH 1/2 OF THE N.E. 1/4 OF SEC. 7, T. 4 N., R. 39 E.B.M.



SCALE: 1" = 100'

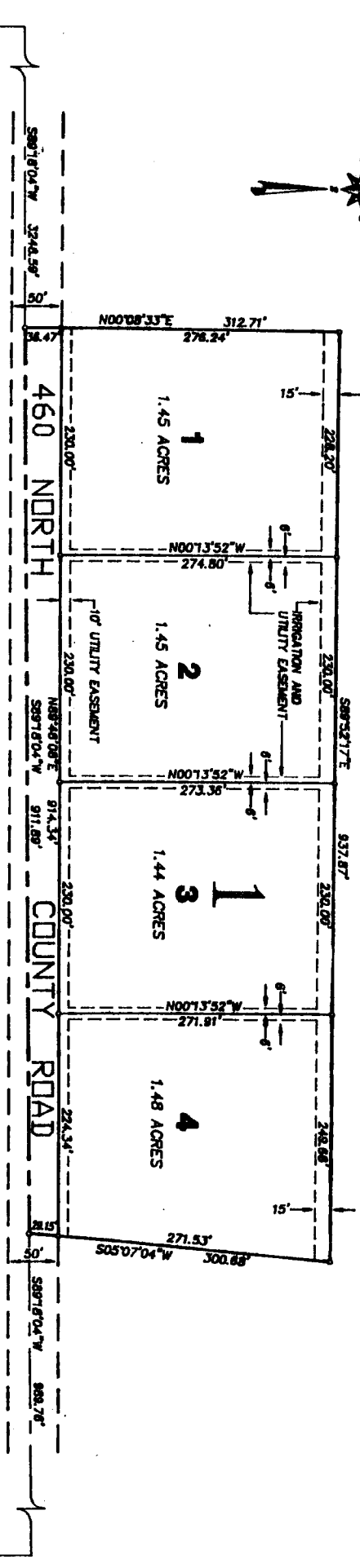

S.W. COR. SEC. 7,
T. 4 N., R. 39 E.B.M.

S.E. COR. SEC. 7,
T. 4 N., R. 39 E.B.M.

SURVEYOR'S APPROVAL

I, certify that I have examined this plat and find it to be correct and acceptable as required by Section 50-1305 of the Idaho Code.

Date: 8-24-92



HEALTH CERTIFICATE

The sanitary restrictions described in Sections 50-1326 through 50-1328, Idaho Code have been satisfied, subject to the following restrictions.

Maximum depth of individual sewage disposal systems will be one foot below existing ground level, or
 Test hole(s) to be dug to determine level of seasonal high ground water on each lot next to where sewage system is to be installed. Test hole(s) are to be dug nine through Septembar, and
 All lots are subject to the applicable State and County Sewage disposal rules and ordinances.