

WORSLES HOE ACRES ESTATES

JEFFERSON COUNTY, IDAHO
T4N, R39E, B.M., SEC. 31

Northwest Corner Section 31

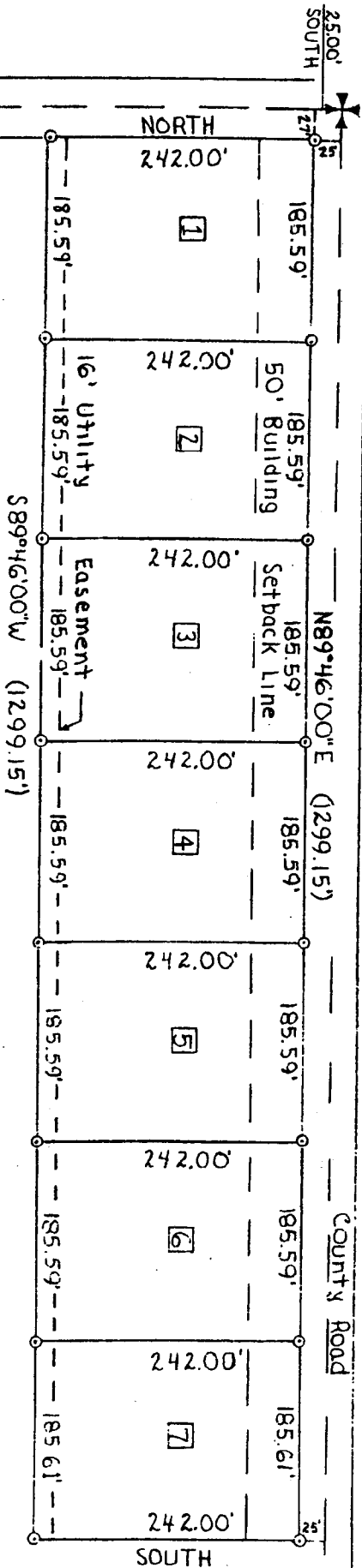

While this is a photographic reproduction of the recorded plat, the Company assumes no liability for variations, if any, with a re-survey.

First American Title Company

110 N. CLARK, P.O. BOX 405, RIGBY, IDAHO 83442

