

Jenco Acres

DIVISION No. 1

Township 4 North, Range 39 East, B.M. Section 28
 Jefferson County, Idaho
 Scale 1"=200

LYLE I THOMPSON CONSULTING ENGINEER

RIGBY ~ IDAHO



While this is a photographic reproduction of the recorded plat, the Company assumes no liability for variations, if any, with a re-survey.



First American Title Company

P.O. BOX 405
 RIGBY, IDAHO 83442
 (208) 745-8715

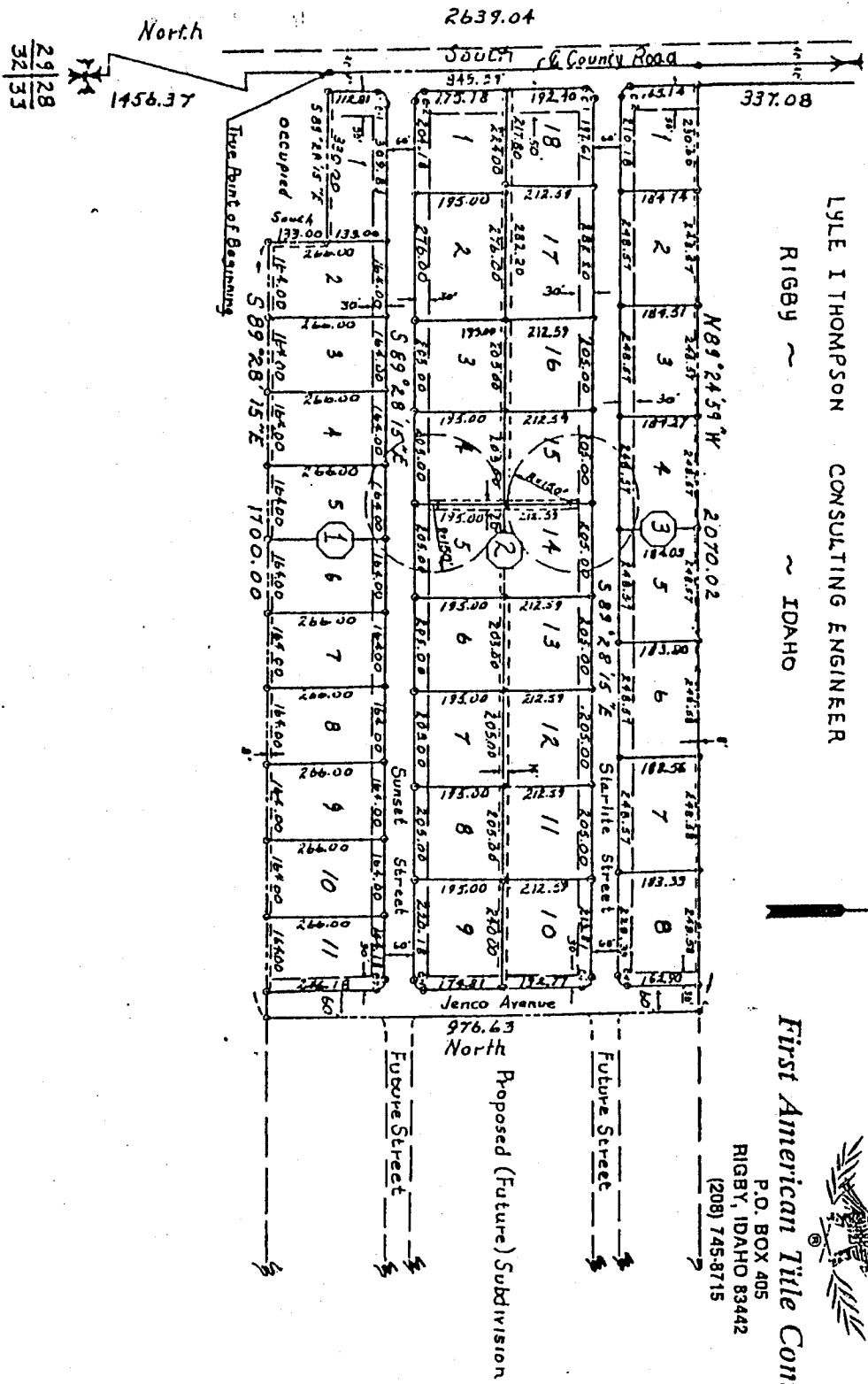

29 | 28

 32 | 33