

MILLAR ESTATES

JEFFERSON COUNTY, IDAHO

PART OF THE S.W. 1/4 OF THE S.W. 1/4 OF SEC. 20 T. 4 N., R. 38 E.B.M.

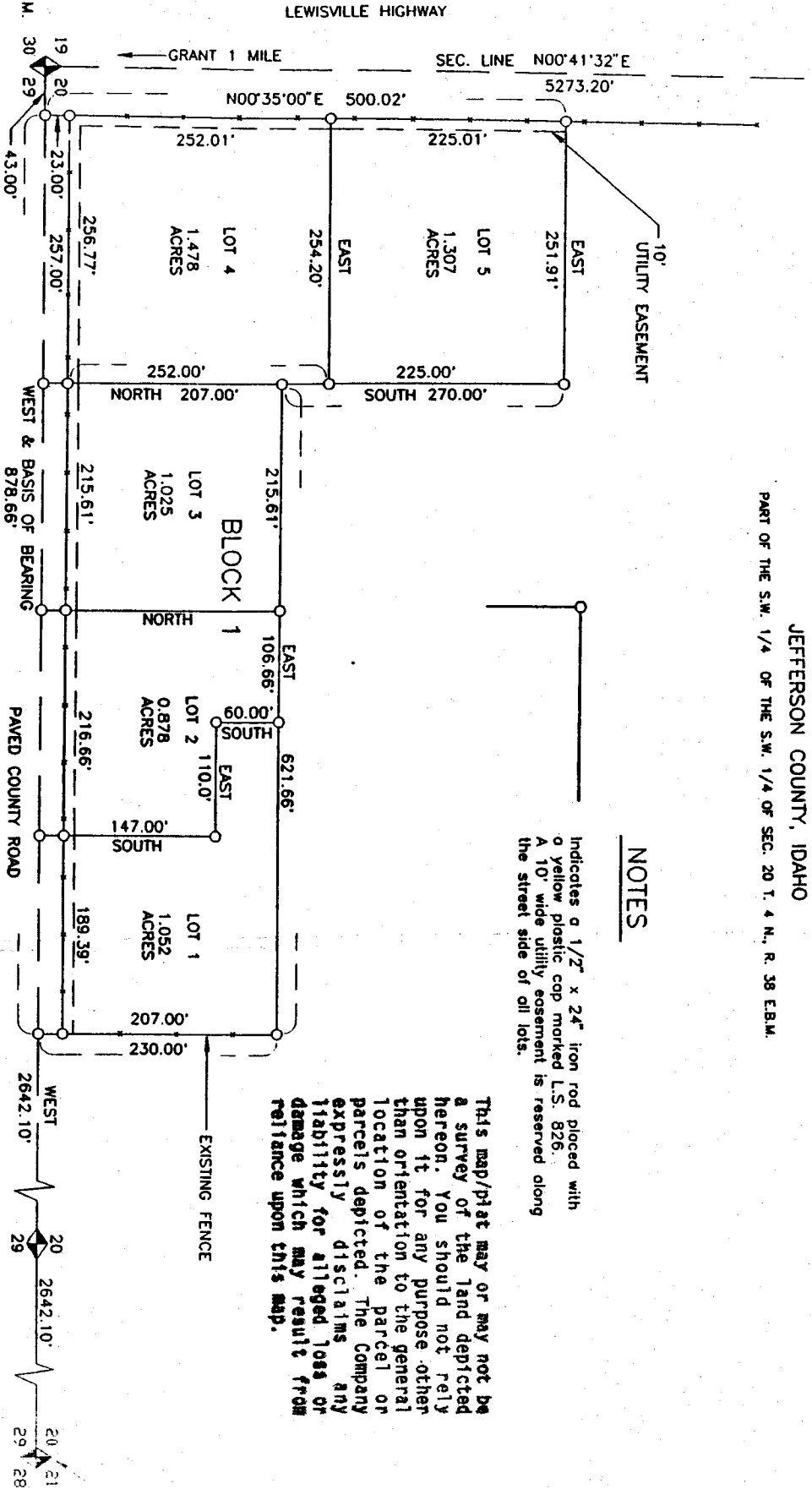

NOTES

Indicates a 1/2" x 24" iron rod placed with a yellow plastic cap marked L.S. 826. A 10' wide utility easement is reserved along the street side of all lots.

This map/plot may or may not be a survey of the land depicted hereon. You should not rely upon it for any purpose other than orientation to the general location of the parcel or parcels depicted. The Company expressly disclaims any liability for alleged loss or damage which may result from reliance upon this map.

SURVEYORS APPROVAL

I certify that I have examined this plat and find it to be correct and acceptable as required by Section 50-1305 of the Idaho Code.

Date 9-14-92



RECORDER'S CERTIFICATE NO. 2668 PD

STATE OF IDAHO) S.S.

COUNTY OF JEFFERSON)

Recorded and filed at the request of John Miller

Date: 9-14-92 Book: 1038 Fee: 10.00

1/4 COR
FOUND LS 827