

**SECOND AMENDED PLAT OF
 MOORE VIEW ESTATES, DIVISION NO. 2
 JEFFERSON COUNTY, IDAHO
 BEING A REPLAT OF LOT 3 BLOCK 1 MOORE VIEW ESTATES, DIVISION NO. 2
 IN THE S.W. 1/4, SECTION 34, T5N. R.37E. B.M.**



LEGEND & NOTES

- 1. 1/4" = 10' Scale for all measurements.
- 2. 1/4" = 10' Scale for all measurements.
- 3. 1/4" = 10' Scale for all measurements.
- 4. 1/4" = 10' Scale for all measurements.
- 5. 1/4" = 10' Scale for all measurements.

The County and other records were reviewed to determine the correct location of the boundaries of the subject property.

EXAMINING SURVEYOR'S CERTIFICATE

I, *[Signature]*, a duly licensed Surveyor in the State of Idaho, have examined the above described plat and find it to be correct and complete as shown hereon.

TREASURER'S CERTIFICATE

I, *[Signature]*, Treasurer of the County of Jefferson, Idaho, have examined the above described plat and find it to be correct and complete as shown hereon.

HEALTH DEPARTMENT CERTIFICATE

I, *[Signature]*, Health Officer of the County of Jefferson, Idaho, have examined the above described plat and find it to be correct and complete as shown hereon.

SURVEYOR'S CERTIFICATE

I, *[Signature]*, a duly licensed Surveyor in the State of Idaho, have examined the above described plat and find it to be correct and complete as shown hereon.

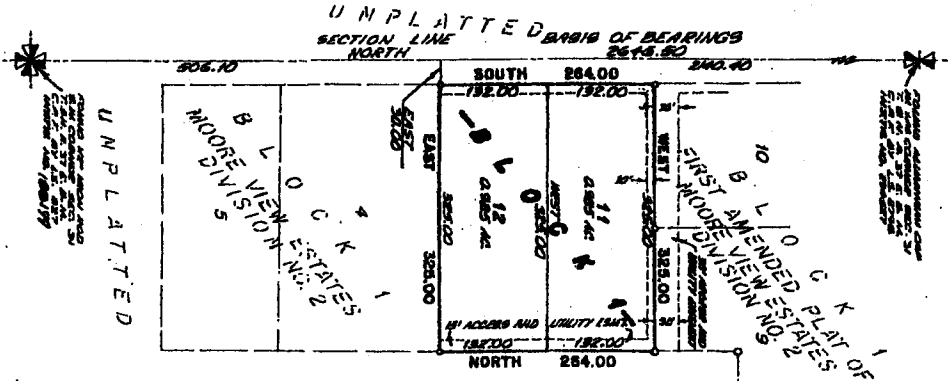

SCALE
 1" = 100'

COUNTY APPROVAL

The foregoing plat has been approved by the Board of County Commissioners of Jefferson County, Idaho, on this *15* day of *March*, 2000.

PLANNING AND ZONING COMMISSION

The foregoing plat has been approved by the Planning and Zoning Commission of Jefferson County, Idaho, on this *15* day of *March*, 2000.

BOUNDARY DESCRIPTION

The above described plat is a replat of Lot 3, Block 1, Moore View Estates, Division No. 2, in the S.W. 1/4, Section 34, T5N. R.37E. B.M., Jefferson County, Idaho. The boundaries of the subject property are as shown hereon.

OWNER'S CERTIFICATE

I, *[Signature]*, the owner of the above described property, hereby certify that the boundaries of the subject property are as shown hereon.

ACKNOWLEDGMENT

I, *[Signature]*, the owner of the above described property, hereby certify that the boundaries of the subject property are as shown hereon.

IRRIGATION WATER RIGHTS

I, *[Signature]*, the owner of the above described property, hereby certify that the boundaries of the subject property are as shown hereon.

RECORDER'S CERTIFICATE

I, *[Signature]*, the Recorder of the County of Jefferson, Idaho, have received and recorded the above described plat.

31-5-31 Moore View #2 301995