

# MOBILE HOME DIVISION NO. 2 SUBDIVISION

A PORTION OF THE N. 1/2 N.E. 1/4 OF SEC. 30 T. 4 N. R. 39 E. B. M.  
JEFFERSON COUNTY, IDAHO  
ELLSWORTH ENGINEERING, INC.  
IDAHO FALLS, IDAHO

FIRST AMERICAN TITLE COMPANY  
Idaho Falls, Idaho 83401

While this is a photographic reproduction of the recorded plat, the Company assumes no liability for variations, if any, with a re-survey.

### NOTICE OF INTENT

Notice is hereby given that the Developer proposes to develop this Division of Mobile Home Acres as a Mobile Home Subdivision.

SCALE 1" = 100'

DESIGNATES IRON RODS  
EASEMENTS - 10' UNLESS OTHERWISE NOTED  
MINIMUM BLDG. SETBACK LINE = 30'

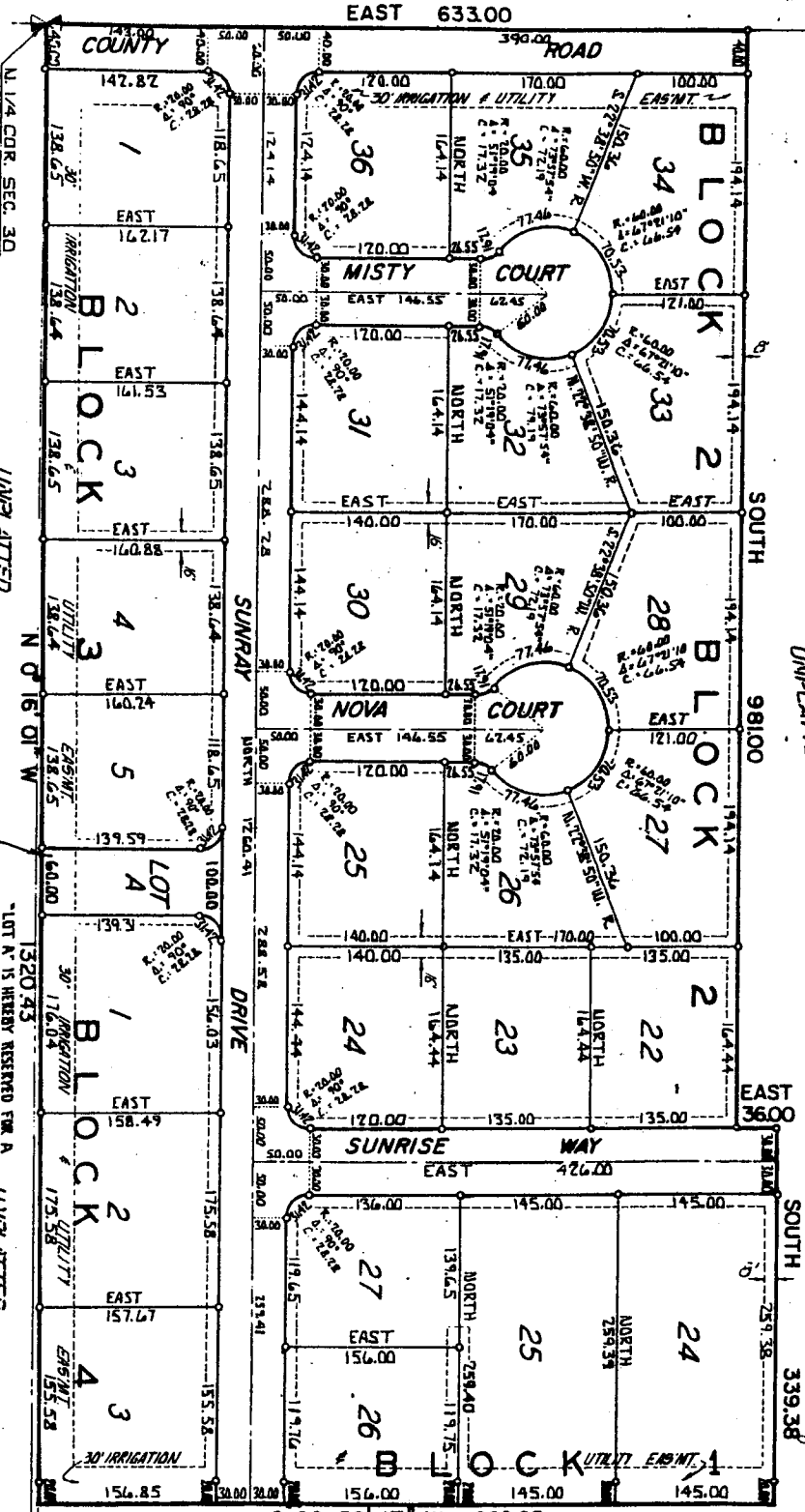

This map/plat may or may not be a survey of the land depicted hereon. You should not rely upon it for any purpose other than orientation to the general location of the parcels depicted. The parcels depicted are not expressly disclosed and no liability for alleged or future damage which may result is reliance upon this map.

LOT A IS HEREBY RESERVED FOR A POSSIBLE FUTURE ROADWAY EXTENSION TO THE WEST. THE DEVELOPMENT OF WHICH WILL NOT BE THE RESPONSIBILITY OF THIS DIVISION. LOT A SHALL NOT BE UTILIZED AS A BUILDING LOT.

S. 1/4 COR. SEC. 30  
T. 4 N. R. 39 E. B. M.