

PIONEER ESTATES' SUBDIVISION

DVAIN HELSING
354 NORTH 400 EAST
RIGBY, ID. 83442
745-7695
INST. # 283131

JEFFERSON COUNTY, IDAHO
T4N. R35E. S.11M. SECTION 17

INST. #291933
FD. 5/8" IRON
ROD W/AL. CAP

INST. #19
FD. R3 S

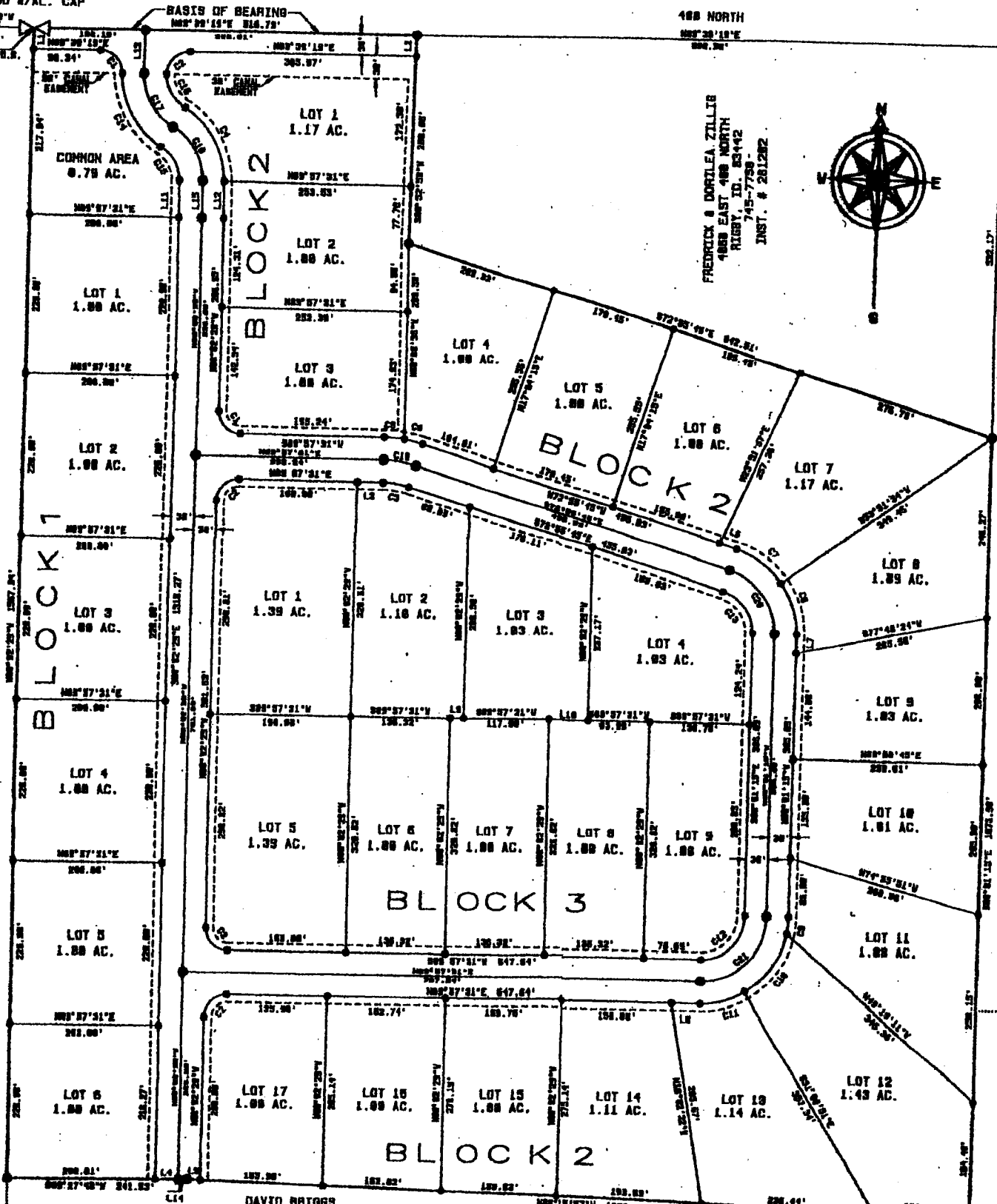

FREDERICK & DORTILEA ZILLIE
4000 EAST 400 NORTH
RIGBY, ID. 83442
745-7758
INST. # 281282

V. H. WEST
& ROBERT BRANSON
658 LINCOLN COURT APT. # 136
IDAHO FALLS, ID. 83401
528-6625

LANE CLARK
305 NORTH 4100 EAST
RIGBY, ID. 83442
745-8337
INST. # 283045

WAYNE CLARK
444 NORTH STATE ST.
RIGBY, ID. 83442
745-8678
INST. # 283386

DAVID BRIGGS
363 NORTH 4100 EAST
RIGBY, ID. 83442
745-7693