

QUINN ACRES

SEC. 28, T4N, R40E, B.M., JEFFERSON CO., ID.

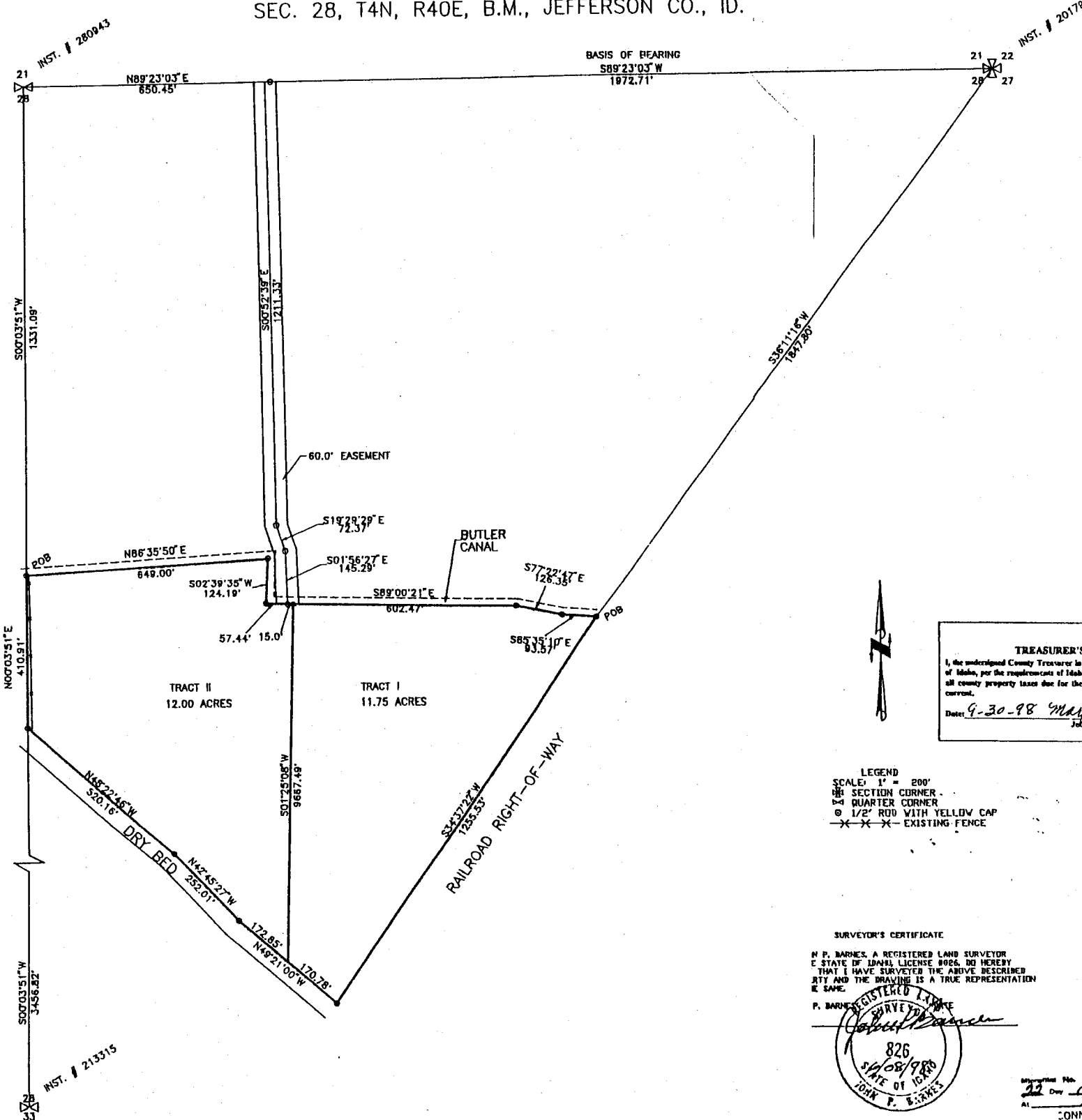

TREASURER'S
 I, the undersigned County Treasurer in a
 of Idaho, for the requirements of Idaho
 all county property taxes due for the
 current.
 Date: 9-30-98 MAM
 JMB

LEGEND
 SCALE: 1" = 200'
 □ SECTION CORNER
 □ QUARTER CORNER
 ○ 1/2" ROD WITH YELLOW CAP
 -X-X-X- EXISTING FENCE

SURVEYOR'S CERTIFICATE
 I, P. BARNES, A REGISTERED LAND SURVEYOR
 OF THE STATE OF IDAHO, LICENSE #0026, DO HEREBY
 CERTIFY THAT I HAVE SURVEYED THE ABOVE DESCRIBED
 TRACT AND THE DRAWING IS A TRUE REPRESENTATION
 OF THE SAME.

P. BARNES, REGISTERED LAND SURVEYOR
 STATE OF IDAHO
 826
 9/08/98
 JOHN P. BARNES

Registration No. 22
 Date 9/2/98
 Fee 1.00
 11/20/98