

RANDALL SUBDIVISION

JEFFERSON COUNTY, IDAHO
 PART OF THE NE 1/4 OF SECTION 30, TOWNSHIP 4 NORTH, RANGE 38 EAST
 PRELIMINARY/FINAL PLAT

BUTLER ENGINEERING

This map/plat should not be relied upon for any purpose other than orientation to the general location of the parcel or parcels depicted. The Company expressly disclaims any damage which may result from reliance upon this map.

BOUNDARY DESCRIPTION

Part of the Northeast Quarter (1/4) of Section 30, Township 4 North, Range 38 East of the Boise Baseline and Meridian described as follows: Beginning at a point that is S 00°00'58" W 723.73 feet along the section line from the Northeast corner of said Section 30 and running thence S 89°41'27" W 1013.87 feet; thence S 00°18'33" E 761.97 feet to the northeasterly bank of an existing irrigation canal; thence along said canal bank the following six courses: S 37°47'51" E 95.55 feet; thence S 67°23'46" E 29.13 feet; thence S 85°32'11" E 138.38 feet; thence S 66°14'24" E 172.07 feet; thence S 57°43'22" E 159.27 feet; thence S 40°41'11" E 112.08 feet; thence S 87°38'35" E 421.16 feet to the section line; thence along said section line N 00°00'58" E 1121.59 feet to the point of beginning containing 23.11 acres.

RECORDER'S CERTIFICATE

STATE OF IDAHO }
 COUNTY OF JEFFERSON } S.S.
 Recorded and filed at the request of Butler E.
 INSTRUMENT NO. 86240
 Date: 6-26-97 Time: 2:00 p.m. Fee: 10.00

Connie A. Kella
 County Recorder SK

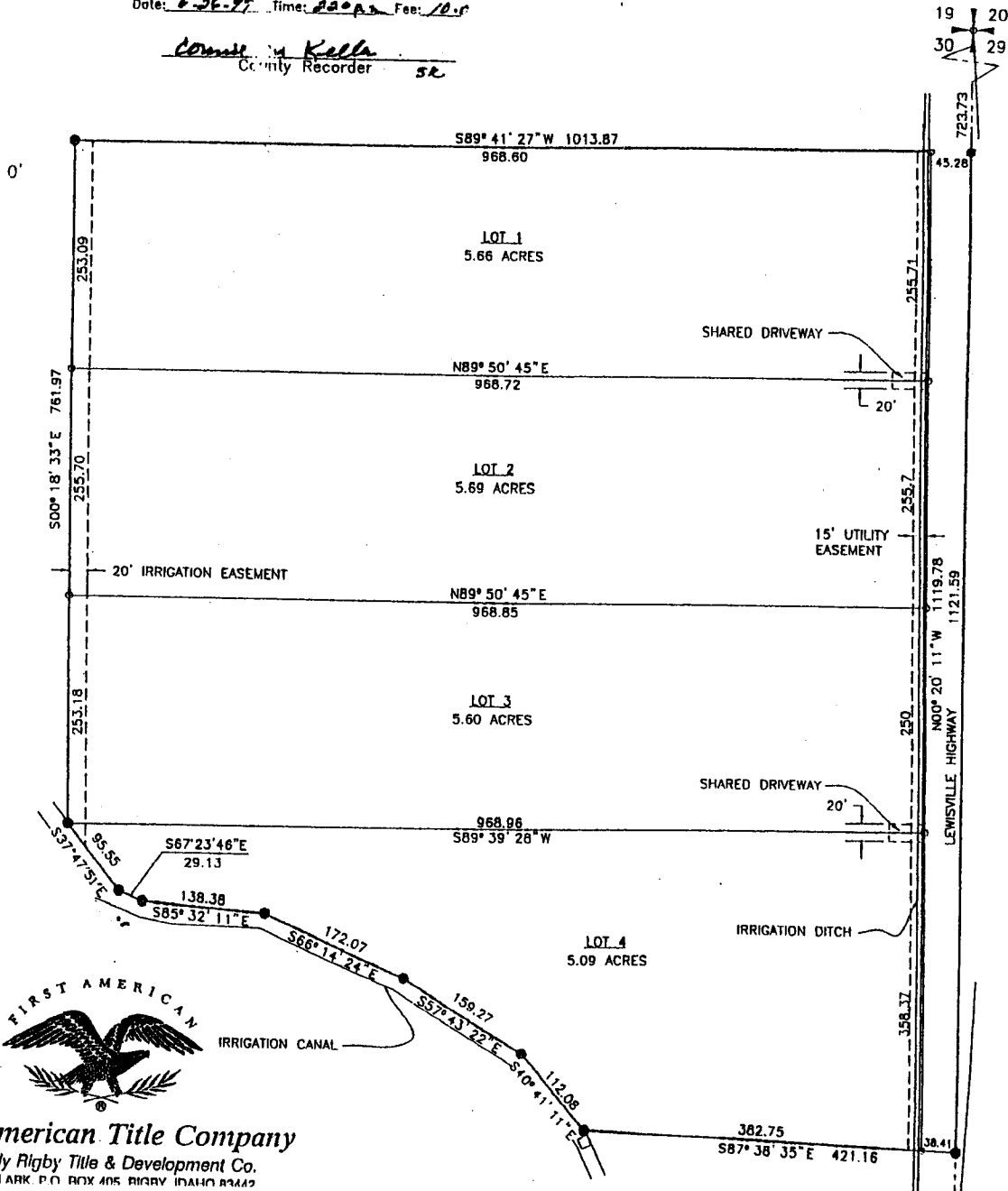

First American Title Company
 Formerly Rigby Title & Development Co.
 110 N CLARK P.O. BOX 405 RIGBY IDAHO 83442