

ROCKY MOUNTAIN ESTATES SUBDIVISION

DIVISION NO. 3
 JEFFERSON COUNTY, IDAHO
 LOCATED IN THE S 1/2 OF SECTION 28, T4N R39E, B.M.

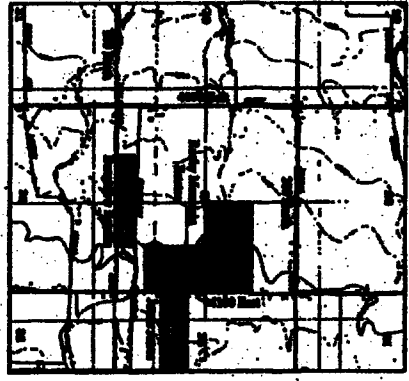
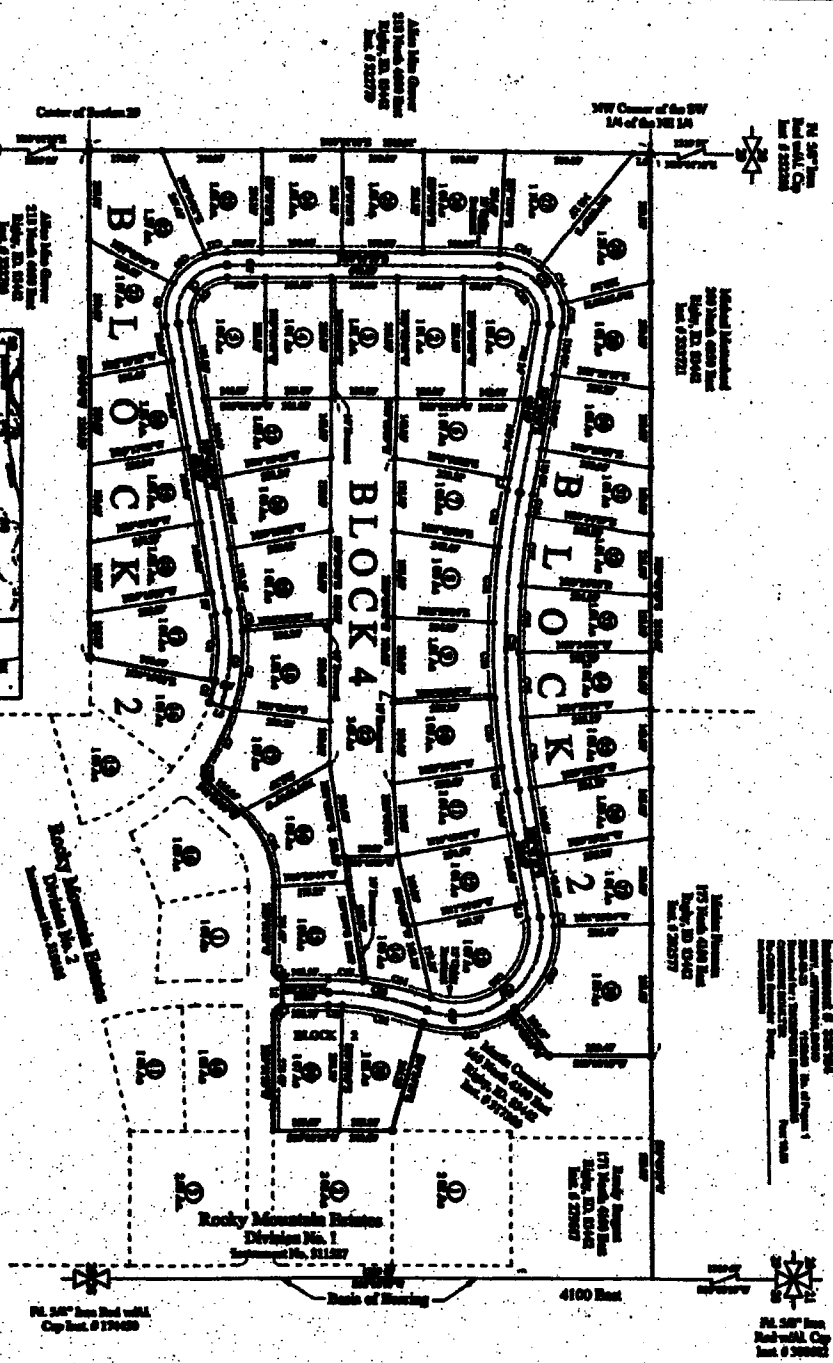

LAND DATA	
1	ACRES
2	SECTION
3	TOWNSHIP
4	RANGE
5	COUNTY
6	STATE
7	DATE
8	BY
9	SCALE
10	PROJECT
11	DATE
12	BY

ARTICLE 1: This subdivision is made in accordance with the provisions of the laws of the State of Idaho, and the provisions of the laws of the State of Idaho relating to the subdivision of land.

ARTICLE 2: The lots shown on this subdivision are to be used for residential purposes only.

ARTICLE 3: All lots shown on this subdivision are to be used for residential purposes only.

ARTICLE 4: All lots shown on this subdivision are to be used for residential purposes only.

ARTICLE 5: All lots shown on this subdivision are to be used for residential purposes only.

ARTICLE 6: All lots shown on this subdivision are to be used for residential purposes only.

ARTICLE 7: All lots shown on this subdivision are to be used for residential purposes only.

ARTICLE 8: All lots shown on this subdivision are to be used for residential purposes only.

ARTICLE 9: All lots shown on this subdivision are to be used for residential purposes only.

ARTICLE 10: All lots shown on this subdivision are to be used for residential purposes only.

OWNER DATA	
1	OWNER
2	ADDRESS
3	CITY
4	STATE
5	ZIP
6	PHONE
7	DATE
8	BY
9	SCALE
10	PROJECT
11	DATE
12	BY

LAND OWNERS:
 Rocky Mountain Estates
 4100 East 180 West
 Boise, ID 83702
 (208) 385-7002

ENGINEER:
 T. E. THOMPSON, P.E.
 154 East Idaho Street
 Boise, ID 83702
 (208) 385-8771



T. E. THOMPSON ENGINEERING, INC.
 CONSULTING ENGINEERS
 BOISE, IDAHO 83702

FINAL PLAT

LOCATED IN THE S 1/2 OF SECTION 28, TOWNSHIP 4 NORTH, RANGE 39 EAST, JEFFERSON COUNTY, IDAHO

Project Name: Rocky Mountain Estates
 Job Number: 2001-18
 CAD FILE: B20010001-18

Date: March 7, 2005
 Drawn By: E.L.T.
 Checked By: I.W.T.

Scale: 1" = 200'
 Sheet 2 of 2