ROMRELL MOBILE HOME PARK
DIVISION NO. 1
JEFFERSON COUNTY, IDAHO
A Part of the S. 1/2 of Sec. 36 T.4N. R.38 E.B.M.
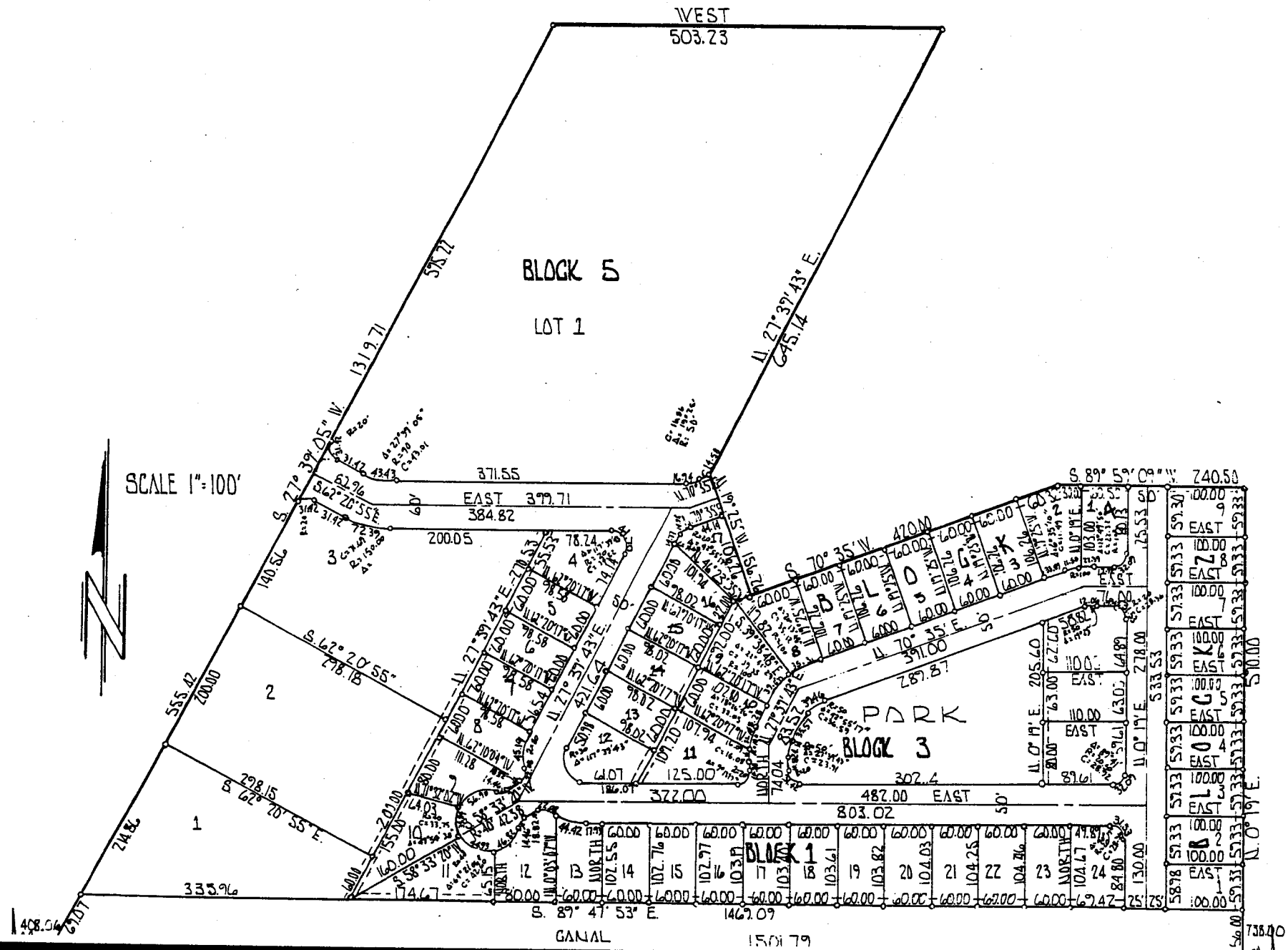
While this is a photographic reproduction of the recorded plat, the Company assumes no liability for variations, if any, with a re-survey.
LAND TITLE COMPANY, INC.