

Patrick Coverts # 340584

**WATERSTONE
 DIVISION NO. 3
 JEFFERSON COUNTY, IDAHO
 LYING IN THE W 1/2 SW 1/4 SECTION 5 AND THE
 E 1/2 SE 1/4 SECTION 6 T 4 N. R. 39 E. B.M.**



LEGEND & NOTES

- 1. All lots shown on this plat are subject to the provisions of the Idaho Subdivision Map Act, Chapter 5, Title 55, Idaho Code.
- 2. All lots shown on this plat are subject to the provisions of the Idaho Subdivision Map Act, Chapter 5, Title 55, Idaho Code.
- 3. All lots shown on this plat are subject to the provisions of the Idaho Subdivision Map Act, Chapter 5, Title 55, Idaho Code.
- 4. All lots shown on this plat are subject to the provisions of the Idaho Subdivision Map Act, Chapter 5, Title 55, Idaho Code.

BOUNDARY DESCRIPTION
 The boundary of the above described property is shown on the attached map and is described as follows: Beginning at the NW corner of the NW 1/4 of Section 5, Township 4 North, Range 39 East, Boise Meridian, Idaho, and running North 89 degrees 15 minutes 00 seconds West 100.00 feet to a point, then South 89 degrees 15 minutes 00 seconds East 100.00 feet to a point, then East 89 degrees 15 minutes 00 seconds 100.00 feet to a point, then North 89 degrees 15 minutes 00 seconds West 100.00 feet to the NW corner of the NW 1/4 of Section 5, Township 4 North, Range 39 East, Boise Meridian, Idaho.

PLANNING AND ZONING COMMISSION

Rich O...

CITY'S ACCEPTANCE

Clark

TESTIMONY AND ASSESSOR'S CERTIFICATE

Debra...

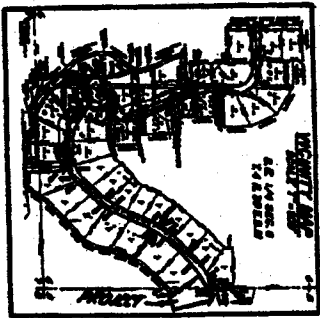
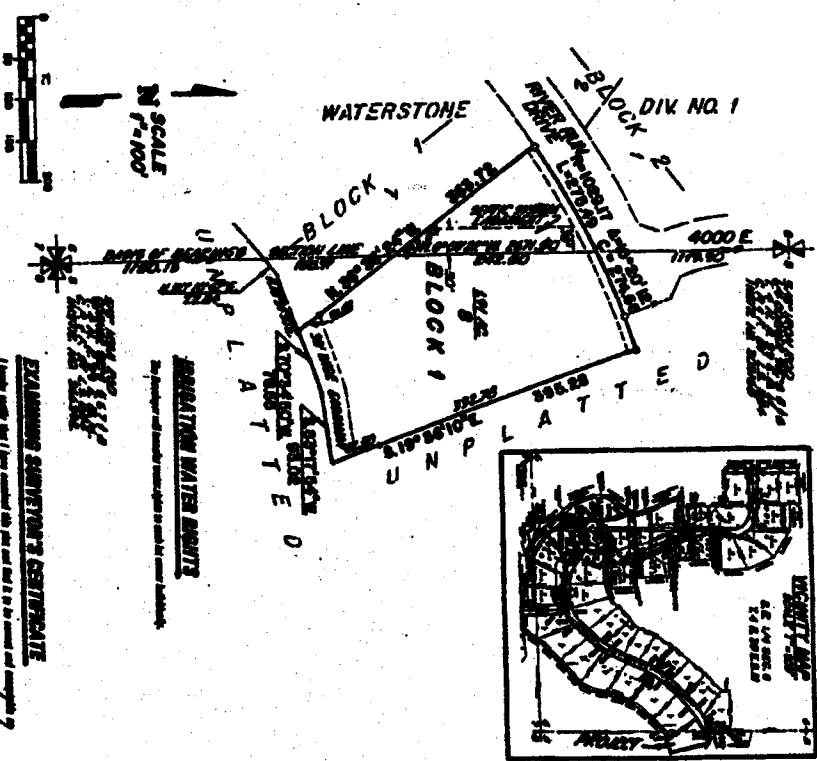

RECORDER'S CERTIFICATE

Debra...

HEALTH DEPARTMENT CERTIFICATE

Debra...

IRRIGATION WATER RIGHTS

Debra...

EXAMINING SURVEYOR'S CERTIFICATE

Debra...

OWNER'S DECLARATION

Debra...

ACKNOWLEDGMENT

Debra...

ACKNOWLEDGMENT

Debra...

SURVEYOR'S CERTIFICATE

Debra...

