

WEST DESERT SCENIC ESTATES

DIVISION NO. 1

JEFFERSON COUNTY, IDAHO

PART OF THE NORTHWEST 1/4 OF SECTION 22, T. 7 N. R. 29 E. 21W.



Professional Engineer
 License No. 11000
 State of Idaho
 Benton Engineering, Inc.
 1000 Park Lane
 Boise, Idaho 83725

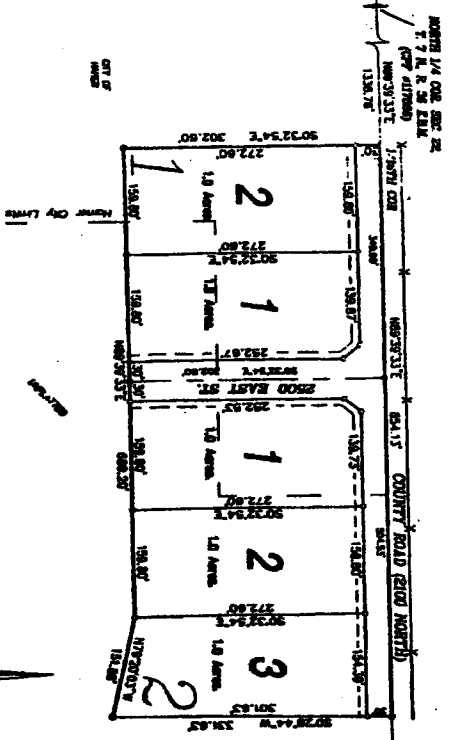

SCALE 1"=100'
 0 50 100 200

BOUNDARY DESCRIPTION
 Beginning at a point which has been established by the State of Idaho, 114.75' West from the North Corner of Section 22, Township 7 North, Range 28 East of the Boise Meridian, and post along the Northwest corner of the Northwest Quarter of the Northwest Quarter of said Section 22, and along the North 87°31' East along the North Section line 694.13' West 324°47' West 114.75' East along the East line of said Section 22, and 17.28' East to the point of beginning, containing 5.97 acres.

NORTHWEST COR. SEC. 22
 S. 7 N. R. 29 E. 21W.
 (CITY PLAT) 1889-29-31E

11/17/2008
 10:00 AM

CITY ACCEPTANCE
 We hereby certify that the map of the West Desert Scenic Estates, as shown on the attached map, is in accordance with the provisions of the City of Boise, Idaho, and we hereby accept the same for recording.

[Signature]
 City Clerk

IRREGULAR STATEMENT
 Under the provisions of the laws of the State of Idaho, the following irregularities have been noted in the above described map:

TAXPAYER'S AND ASSESSOR'S CERTIFICATE
 We, the undersigned, being the Taxpayer and Assessor of the above described property, do hereby certify that the above described map is a true and correct copy of the original map as shown to us by the owner of the same, and that the same is in accordance with the provisions of the laws of the State of Idaho, and we hereby accept the same for recording.

[Signatures]
 Taxpayer and Assessor

DEED OF INDICATION
 We, the undersigned, do hereby certify that the above described map is a true and correct copy of the original map as shown to us by the owner of the same, and that the same is in accordance with the provisions of the laws of the State of Idaho, and we hereby accept the same for recording.

[Signature]
 Deed of Indication

ACQUITTANCE
 I, the undersigned, do hereby certify that the above described map is a true and correct copy of the original map as shown to us by the owner of the same, and that the same is in accordance with the provisions of the laws of the State of Idaho, and we hereby accept the same for recording.

[Signature]
 Acquittance

RECORDERS CERTIFICATE NO. 330420
 STATE OF IDAHO
 COUNTY OF JEFFERSON
 I, the undersigned, do hereby certify that the above described map is a true and correct copy of the original map as shown to us by the owner of the same, and that the same is in accordance with the provisions of the laws of the State of Idaho, and we hereby accept the same for recording.

[Signature]
 Recorder

COUNTY ACCEPTANCE
 We hereby certify that the map of the West Desert Scenic Estates, as shown on the attached map, is in accordance with the provisions of the laws of the State of Idaho, and we hereby accept the same for recording.

[Signature]
 County Clerk

NOTES
 1. The above described map is a true and correct copy of the original map as shown to us by the owner of the same, and that the same is in accordance with the provisions of the laws of the State of Idaho, and we hereby accept the same for recording.

SURVEYORS APPROVAL
 I, the undersigned, do hereby certify that the above described map is a true and correct copy of the original map as shown to us by the owner of the same, and that the same is in accordance with the provisions of the laws of the State of Idaho, and we hereby accept the same for recording.

[Signature]
 Surveyor

HEALTH CERTIFICATE
 We, the undersigned, do hereby certify that the above described map is a true and correct copy of the original map as shown to us by the owner of the same, and that the same is in accordance with the provisions of the laws of the State of Idaho, and we hereby accept the same for recording.

[Signature]
 Health Certificate

SURVEYORS CERTIFICATE
 I, the undersigned, do hereby certify that the above described map is a true and correct copy of the original map as shown to us by the owner of the same, and that the same is in accordance with the provisions of the laws of the State of Idaho, and we hereby accept the same for recording.

[Signature]
 Surveyor

