

AIRPORT INDUSTRIAL PARK ADDITION

DIVISION NO. 3

TO THE CITY OF IDAHO FALLS, IDAHO

Part of

SW 1/4 Sec. 12 T2N, R37 E.B.M.

SCALE: 1" = 100'

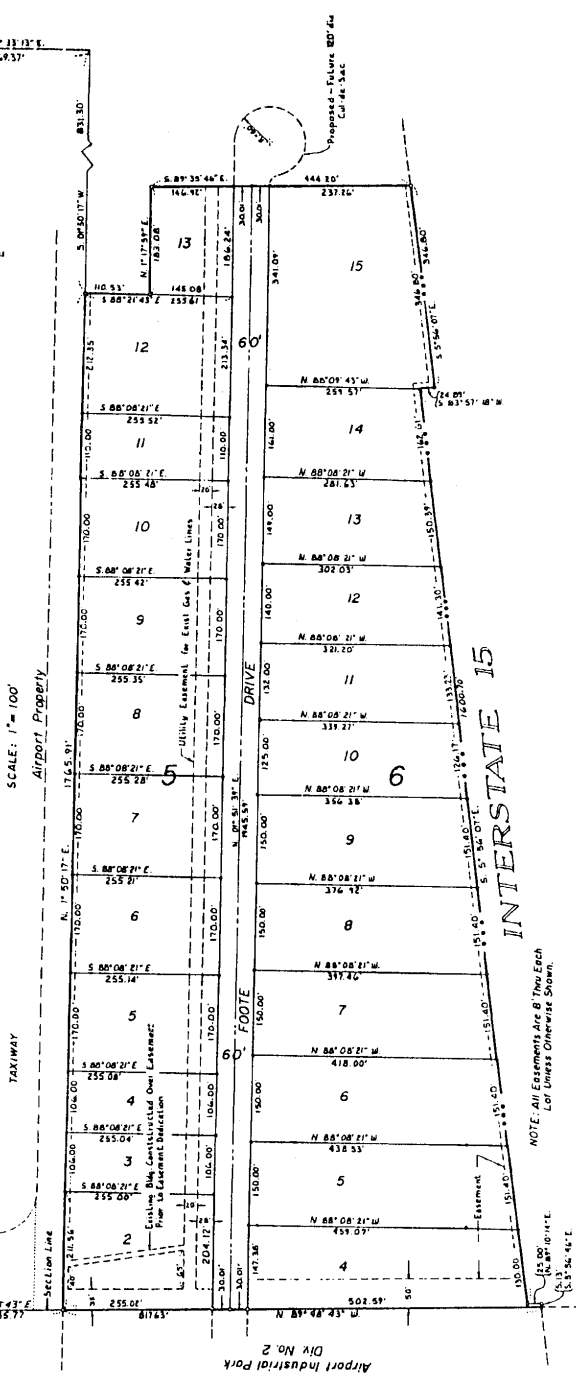
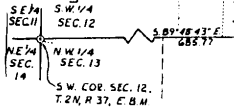

First American Title Company

This sketch is made only for the purpose of showing in bearing and distance the location of the premises. The owner is advised that this map or damage which may result from reliance on this map.



NOTE: All Easements Are 8' True Each Lot Unless Otherwise Shown.