

ALICE DICKSON ESTATES

DIVISION NO. 8

AN ADDITION TO THE CITY OF IDAHO FALLS BEING PART OF THE N.E. 1/4 N.W. 1/4 SECTION 23 T. 2 N., R. 37 E., B.M. BONNEVILLE COUNTY, IDAHO

First American Title Company
 Idaho Falls, ID 83404
 While this is a photographic
 reproduction of the recorded
 plat, the Company assumes
 no liability for variations,
 if any, with a re-survey.

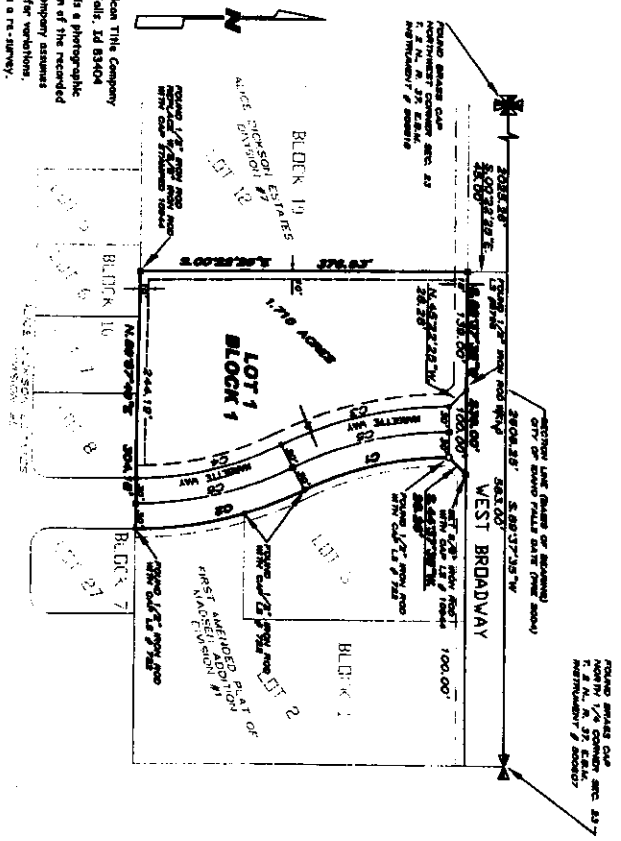

| CURVE | R | Δ | C | L | CHORD BEARING |
|-------|--------|-----------|--------|---------|---------------|
| C1 | 365.28 | 28°53'31" | 182.80 | 171.47' | N.13°48'20"W |
| C2 | 423.28 | 27°14'05" | 198.80 | 300.68' | N.13°39'12"W |
| C3 | 423.28 | 28°53'31" | 187.81 | 188.64' | N.13°48'21"W |
| C4 | 362.18 | 27°14'09" | 170.54 | 172.18' | N.13°39'13"W |
| C5 | 382.28 | 28°53'31" | 183.86 | 188.54' | S.13°48'21"E |
| C6 | 382.18 | 27°14'08" | 184.87 | 188.42' | S.13°39'13"E |

LEGEND & NOTES

- SET 5/8" x 5/8" iron Rod WITH PLASTIC CAP STATIONED L.S.# 10844
- SET 1/2" x 1/2" iron Rod WITH PLASTIC CAP STATIONED L.S.# 10845
- Found 5/8" iron Rod/See note
- Found 1/2" iron Rod/See note

Public Utility Easements are shown with dashed lines.