

FIRST AMENDED PLAT OF ALICE DICKSON ESTATES

TO THE CITY OF IDAHO FALLS, BONNEVILLE COUNTY, IDAHO



CONSISTING OF A REPLAT, ENLARGING LOT 1 BLOCK 5 DIVISION NO 1 AND LOT 1 BLOCK 8 DIVISION NO 4 ALICE DICKSON ESTATES

NOTE 5

- Designates Iron Rods
- Utility Easements shown are 8 foot wide
- A 10 foot wide utility easement is hereby granted adjacent to all street frontages.

First American Title Company

Idaho Falls, Idaho 83404
This sketch is made solely for the purpose of assisting in locating the premises. The company assumes no liability for alleged loss or damage which may result from reliance on this map.

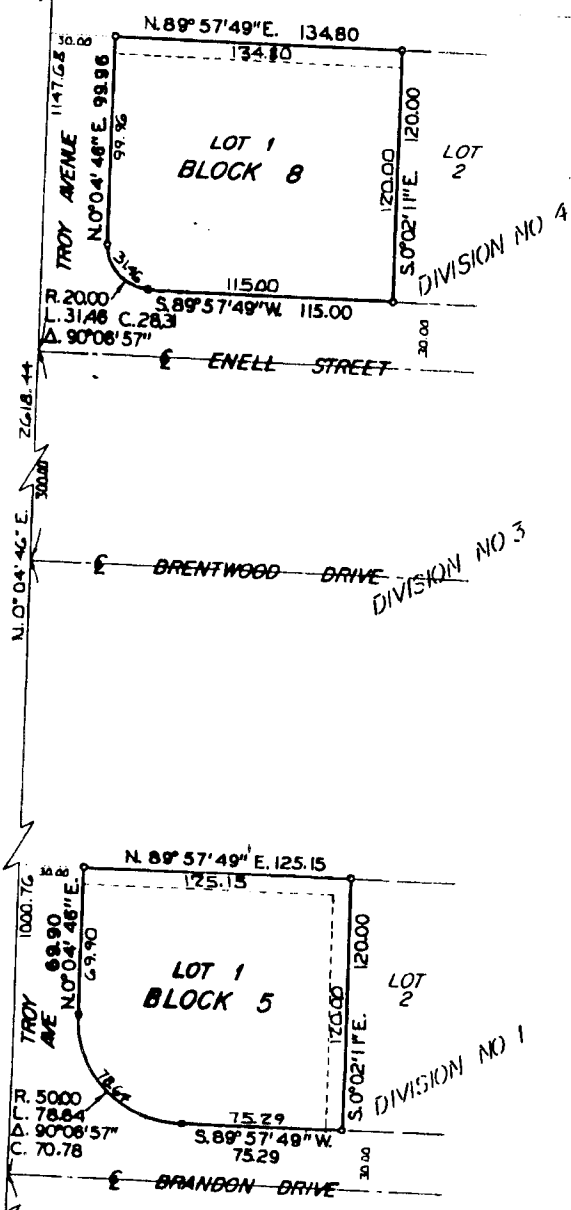

WEST 1/4 COR. SEC. 23
T. 2 N. R. 37 E. B. M.

CENTER OF SEC. 23
T. 2 N. R. 37 E. B. M.