

ALICE DICKSON ESTATES

DIVISION NO. 2

TO THE CITY OF IDAHO FALLS,
 BONNEVILLE COUNTY, IDAHO

ELLSWORTH ENGINEERING, INC.
 IDAHO FALLS, IDAHO

This sketch is made solely for the purpose of assisting in locating the premises. The company assumes no liability for alleged loss or damage which may result from reliance on this map.

First American Title Company

Idaho Falls, Idaho 83404



FIRST AMERICAN

A PORTION OF THE N.W. 1/4 OF SEC. 23 T. 2 N. R. 37 E. B. M.

N.W. COR. SEC. 23
 T. 2 N. R. 37 E. B. M.

N. 89° 37' 35" E. 260.25

IDAHO

N 1/4 COR. SEC. 23
 T. 2 N. R. 37 E. B. M.

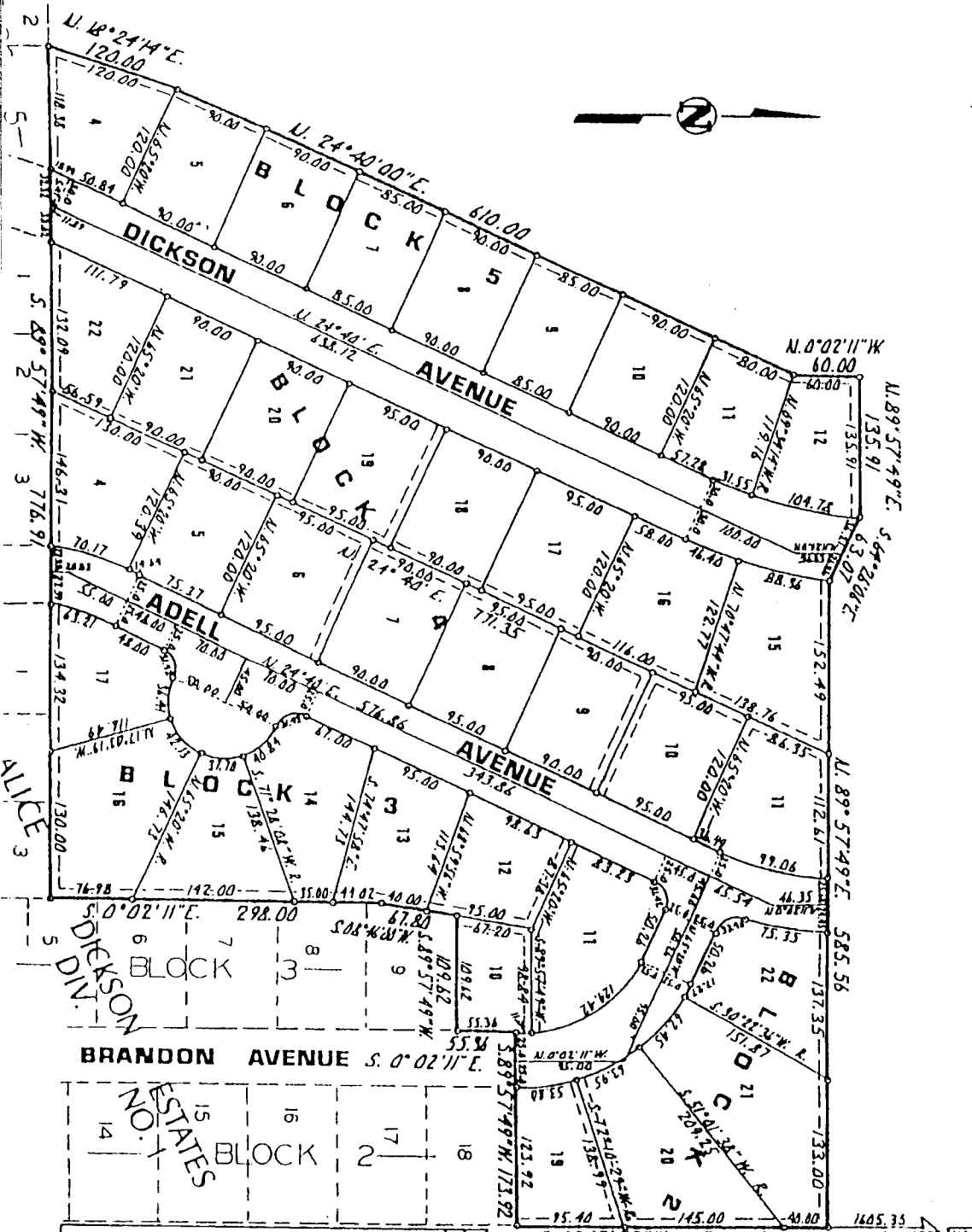

BLK	LOT	ANGLE	R	C
1	1	77° 47' 30"	173.27	53.58
1	2	61° 08' 51"	173.27	63.59
1	3	50° 22' 05"	173.27	71.28
1	4	82° 00' 38"	53.28	30.48
1	5	15° 18' 43"	324.20	30.18
10	10	5° 08' 34"	123.27	11.06
11	11	60° 07' 15"	123.27	123.26
11	12	90°	60.00	28.22
11	13	46° 48' 02"	20.00	28.22
11	14	45° 11' 51"	20.00	37.72
11	15	48° 16' 41"	20.00	36.81
11	16	41° 43' 19"	20.00	40.90
11	17	11° 00' 50"	20.00	35.41
11	18	11° 00' 50"	226.17	28.24
4	4	14° 33' 34"	276.17	63.97
4	5	1° 02' 11"	276.17	14.43
4	15	20° 41' 28"	274.30	28.52
4	16	5° 27' 44"	486.67	28.24
4	17	5° 25' 10"	281.17	46.14
4	18	4° 14' 18"	426.47	31.55
4	19	14° 04' 15"	426.47	104.52

EASEMENTS - 8' WIDELSS

OTHERWISE NOTED

DESIGNATE'S IRON PINS