

AMMON PARK CENTER DIVISION NO. 2

being a REPLAT of PART of LOT 2, BLOCK 1 of WALGREENS DIVISION No. 1
CITY OF AMMON, BONNEVILLE COUNTY, IDAHO
PART OF THE SOUTHEAST 1/4 OF SEC. 22, T. 2 N., R. 38 E.B.M.

First American Title Company
Idaho Falls, ID 83404
While this is a photographic
reproduction of the recorded
plat, the company assumes
no liability for variations,
if any, with a re-survey.

UNPLATTED



EAST 1/4 COR. SEC. 22,
T. 2 N., R. 38 E.B.M.
(INST. NO. 821879)

SE COR. SEC. 22
FOUND BRASS CAP
T. 2 N., R. 38 E.B.M.
(INST. NO. 863407)

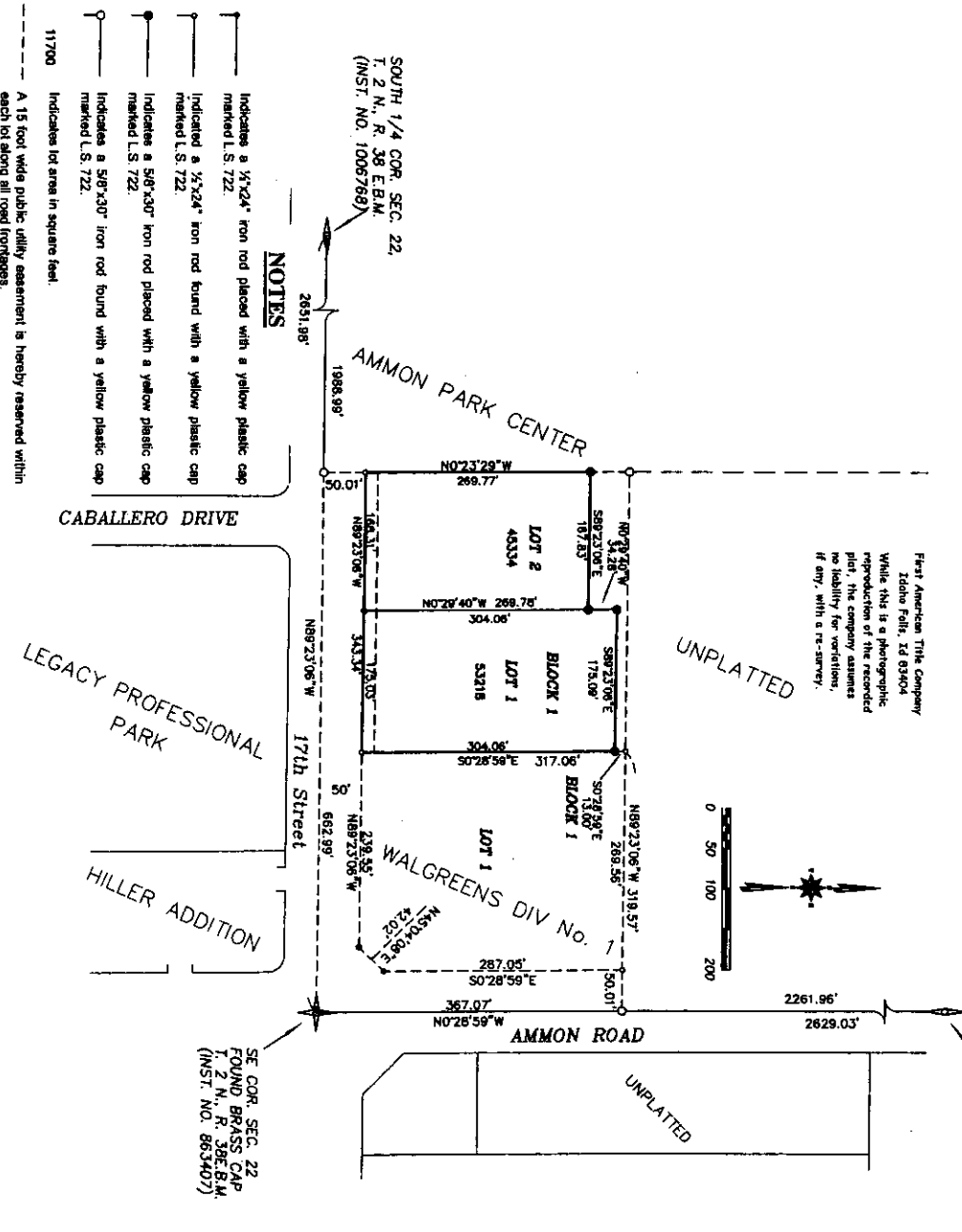

NOTES

- Indicates a 1/2"x24" iron rod placed with a yellow plastic cap marked L.S. 722.
- Indicates a 1/2"x24" iron rod found with a yellow plastic cap marked L.S. 722.
- Indicates a 5/8"x30" iron rod placed with a yellow plastic cap marked L.S. 722.
- Indicates a 5/8"x30" iron rod found with a yellow plastic cap marked L.S. 722.
- 11700 Indicates lot areas in square feet.
- - - A 15 foot wide public utility easement is hereby reserved within each lot along all road frontages.

The basis of bearing for this plat is the 2004 City of Idaho Falls Control Data.