

**AMMON TOWN CENTER
DIVISION NO. 1**
AN ADDITION TO THE CITY OF AMMON, BONNEVILLE COUNTY, IDAHO
BEING A REPLAT OF LOT 1, BLOCK 1, HITT ROAD CENTER, CITY OF AMMON
AND A PART OF THE W. 1/2 N.W. 1/4 OF SECTION 27, T. 2 N. R. 38 E. S. 8.

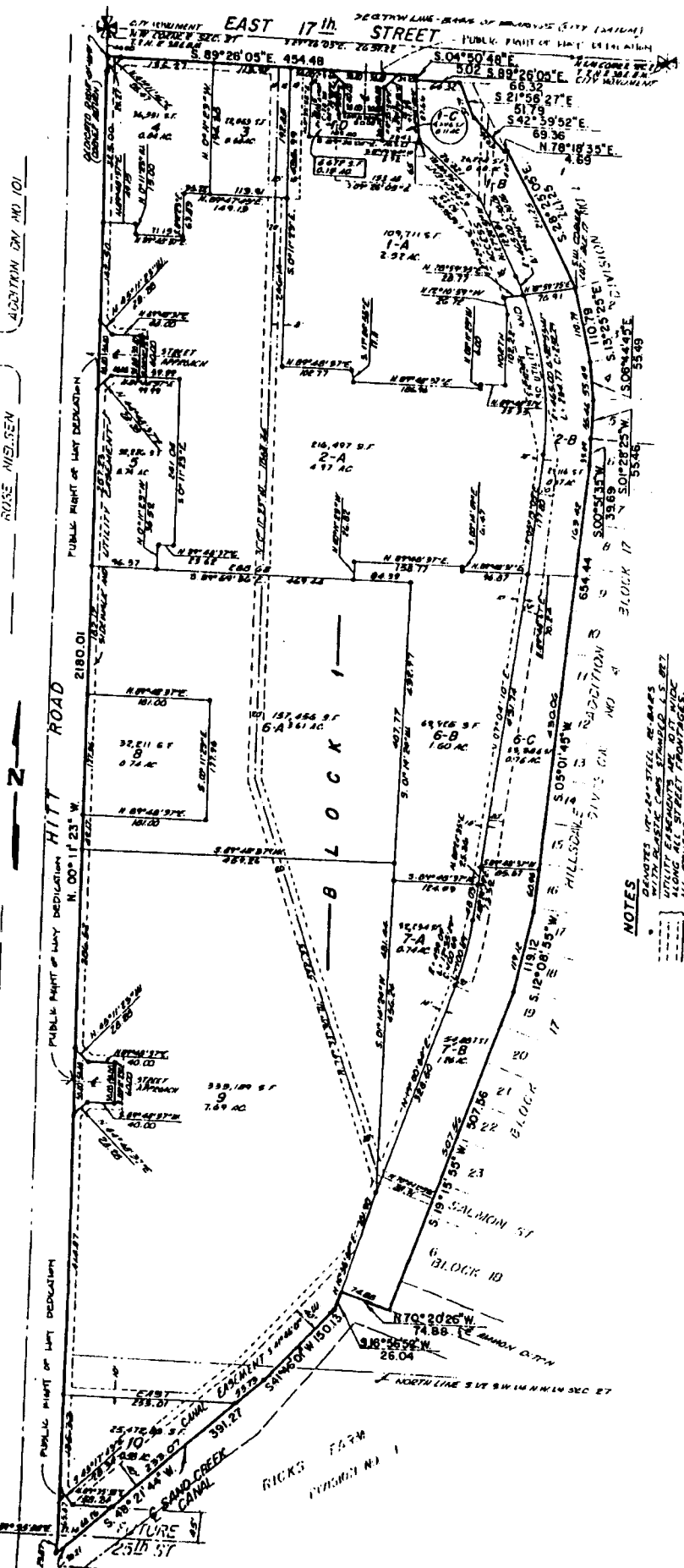

NOTES
 1. DIMENSIONS NOT TO SCALE
 2. ALL DIMENSIONS ARE TO BE TAKEN FROM THE CENTER OF THE LOT OR FROM THE POINT OF BEGINNING AS SHOWN ON THIS PLAT
 3. ALL DIMENSIONS ARE TO BE TAKEN FROM THE CENTER OF THE LOT OR FROM THE POINT OF BEGINNING AS SHOWN ON THIS PLAT
 4. ALL DIMENSIONS ARE TO BE TAKEN FROM THE CENTER OF THE LOT OR FROM THE POINT OF BEGINNING AS SHOWN ON THIS PLAT



First American Title Company
 Idaho Falls, Idaho 83404
 This sketch is made solely for the purpose of assisting in locating the premises. The company assumes no liability for alleged loss or damage which may result from reliance on this map.