

N.L. CONNER SECTION 18
T. 2 N. R. 35 E. 1/4

NOTES:

○ DENOTES IRON RODS
UTILITY ENGINEERS ADJACENT
TO STREET THROWN'S ARE
10 FEET WIDE. ALL OTHERS
8 FEET WIDE.

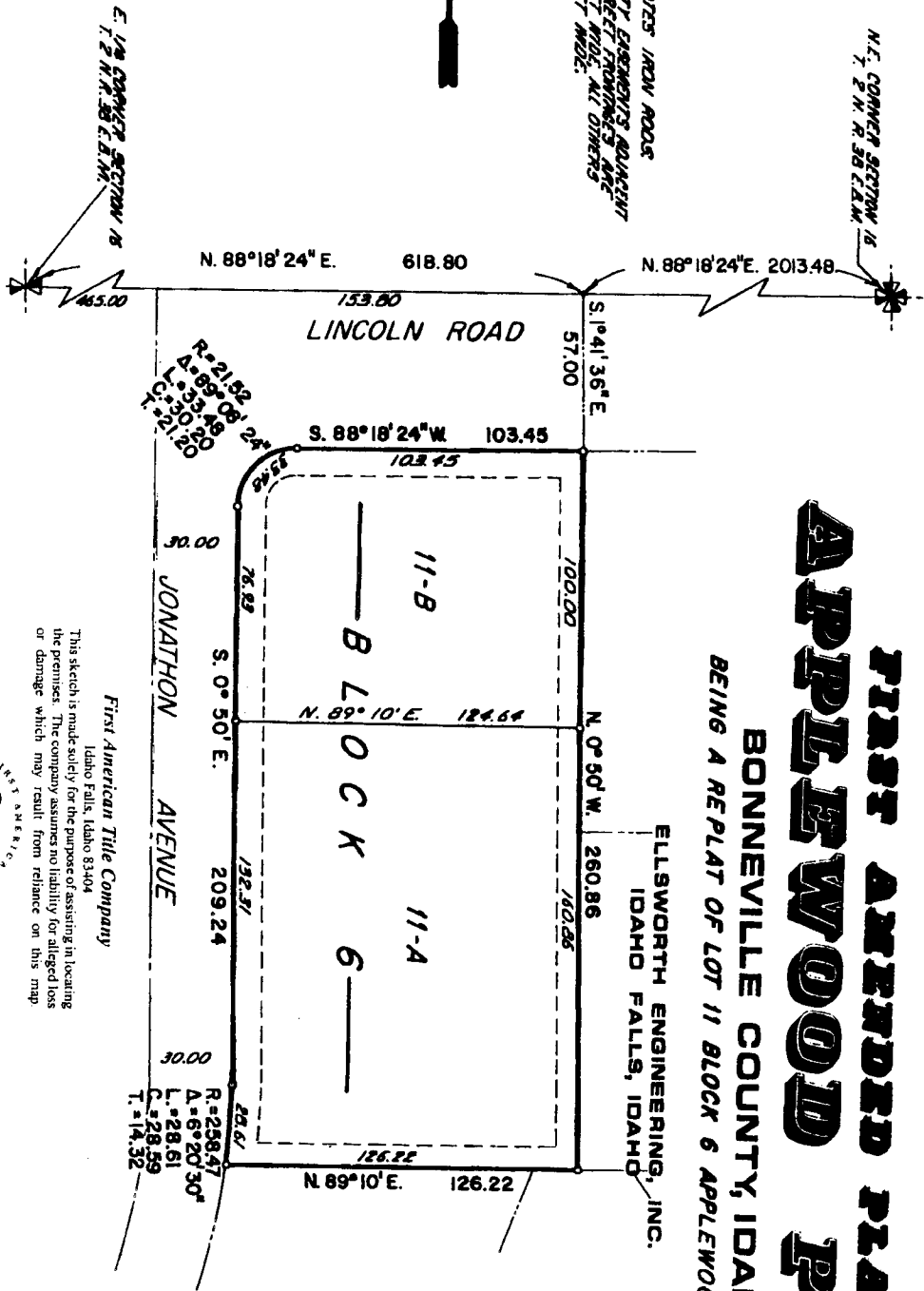

**FIRST AMENDED PLAT OF
APPLEWOOD PLACES
BONNEVILLE COUNTY, IDAHO
BEING A REPLAT OF LOT 11 BLOCK 6 APPLEWOOD PLACE**

ELLSWORTH ENGINEERING, INC.
IDAHO FALLS, IDAHO

First American Title Company
Idaho Falls, Idaho 83404
This sketch is made solely for the purpose of assisting in locating
the premises. The company assumes no liability for alleged loss
or damage which may result from reliance on this map

