

ASHMENT I ADDITION

DIVISION NO. 1
 TO THE CITY OF IDAHO FALLS, IDAHO
 PART OF THE SE 1/4 OF SEC 21 T2N, R 38 E 8M

UNPLATTED

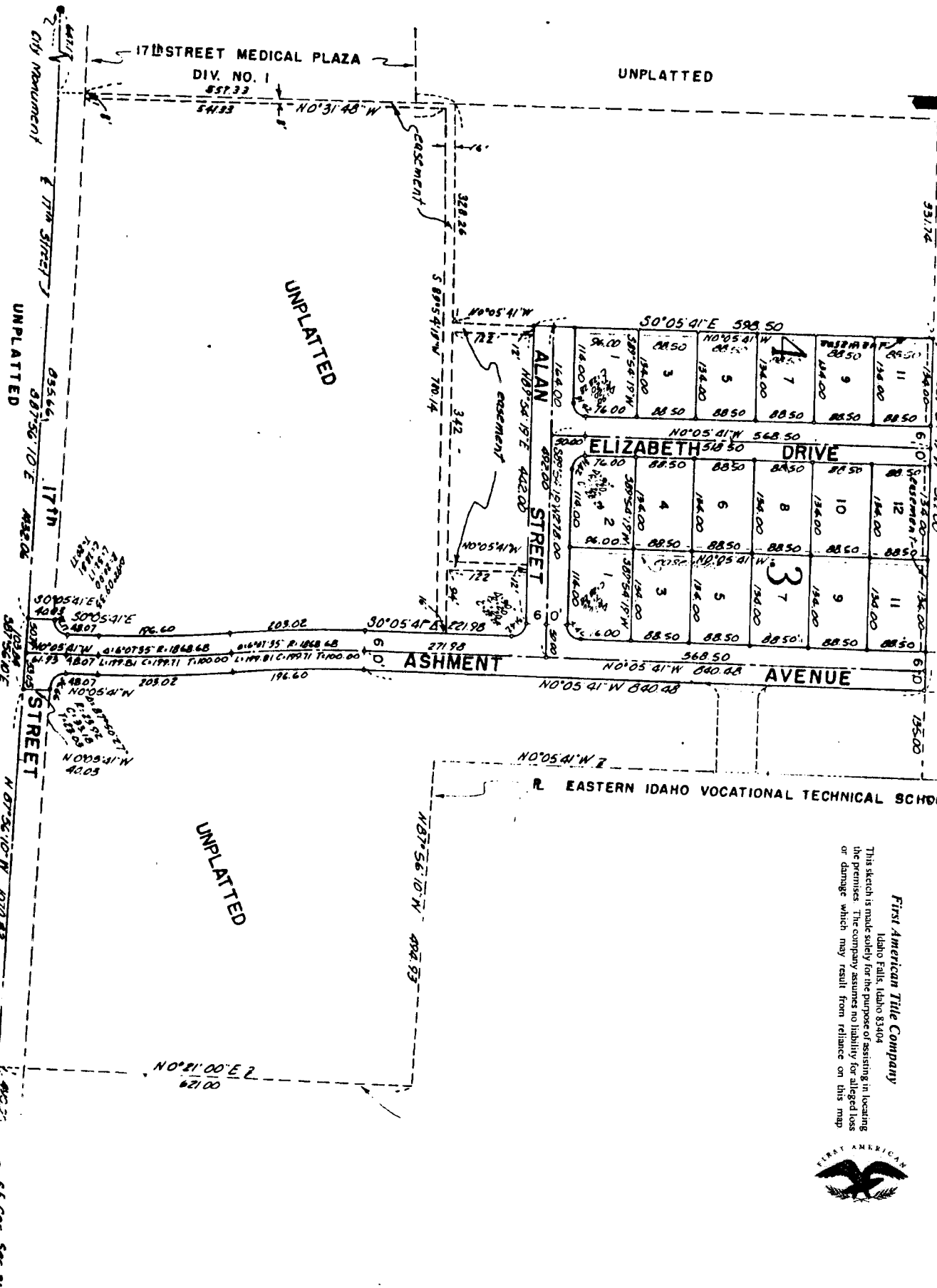

First American Title Company
 Idaho Falls, Idaho 83404
 This sketch is made solely for the purpose of assisting in locating the premises. The company assumes no liability for alleged loss or damage which may result from reliance on this map.



6E COR. SEC 21
 T2N, R 38E 8M