

ASPER ADDITION DIVISION NO. 2

TO
THE CITY OF IDAHO FALLS, IDAHO
PART OF
SW 1/4 SW 1/4 SEC. 20, T.2N., R. 38 E.B.M.

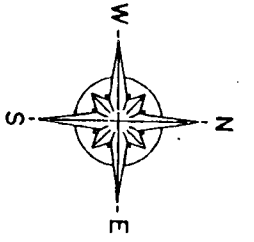

First American Title Company
Idaho Falls, Idaho 83404
This sketch is made solely for the purpose of assisting in locating the premises. The company assumes no liability for alleged loss or damage which may result from reliance on this map.



UNPLATTED

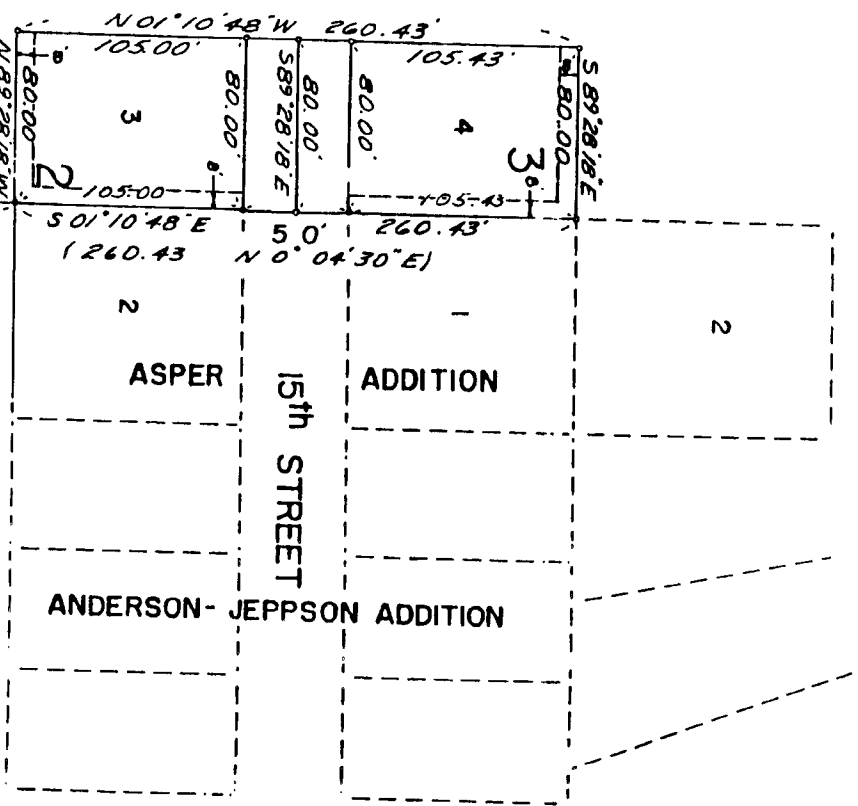

- IRON ROD PLACED FOR THIS DIVISION
- PREVIOUSLY EXISTING IRON RODS () BEARINGS OR DISTANCES ON ASPER ADDITION, DIVISION NO. 1 PLAT

S.W. CORNER SECTION 20 T.2N., R.38 E.B.M. 2534.25' N89°28'18"W 91.72' (100.74) S89°23'30"W SOUTH 1/4 CORNER SECTION 20 T.2N., R.38 E.B.M. 429.99' (429.80') N01°10'48"W 501°10'48"E (260.43) N0°04'30"E 5.0' 260.43' 80.00' 80.00' 80.00' 80.00' 589°28'18"E 105.00' 105.43' 3.0'