

This sketch is made solely for the purpose of assisting in locating the premises. The Company assumes no liability for alleged loss or damage which result from reliance on this map.

ASPER ADDITION

TO

THE CITY OF IDAHO FALLS, IDAHO

Part of

SW 1/4 SW 1/4 SEC. 20, T2N, R39E, B1M.

08 D.A. Cul. Dr. See Easement beyond 50 R/W on E. Bonneville Dr. 15' and 10' to revert to lot owners when streets are opened to the West.

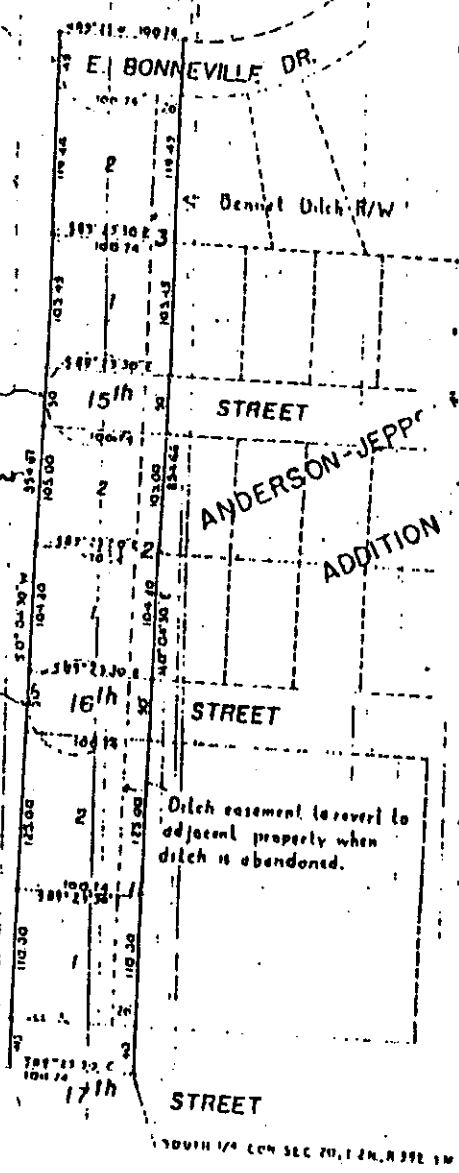

This sketch is made solely for the purpose of assisting in locating the premises. The company assumes no liability for alleged loss or damage which may result from reliance on this map.

First American Title Company

Idaho Falls, Idaho 83404

