

# Ausland add.

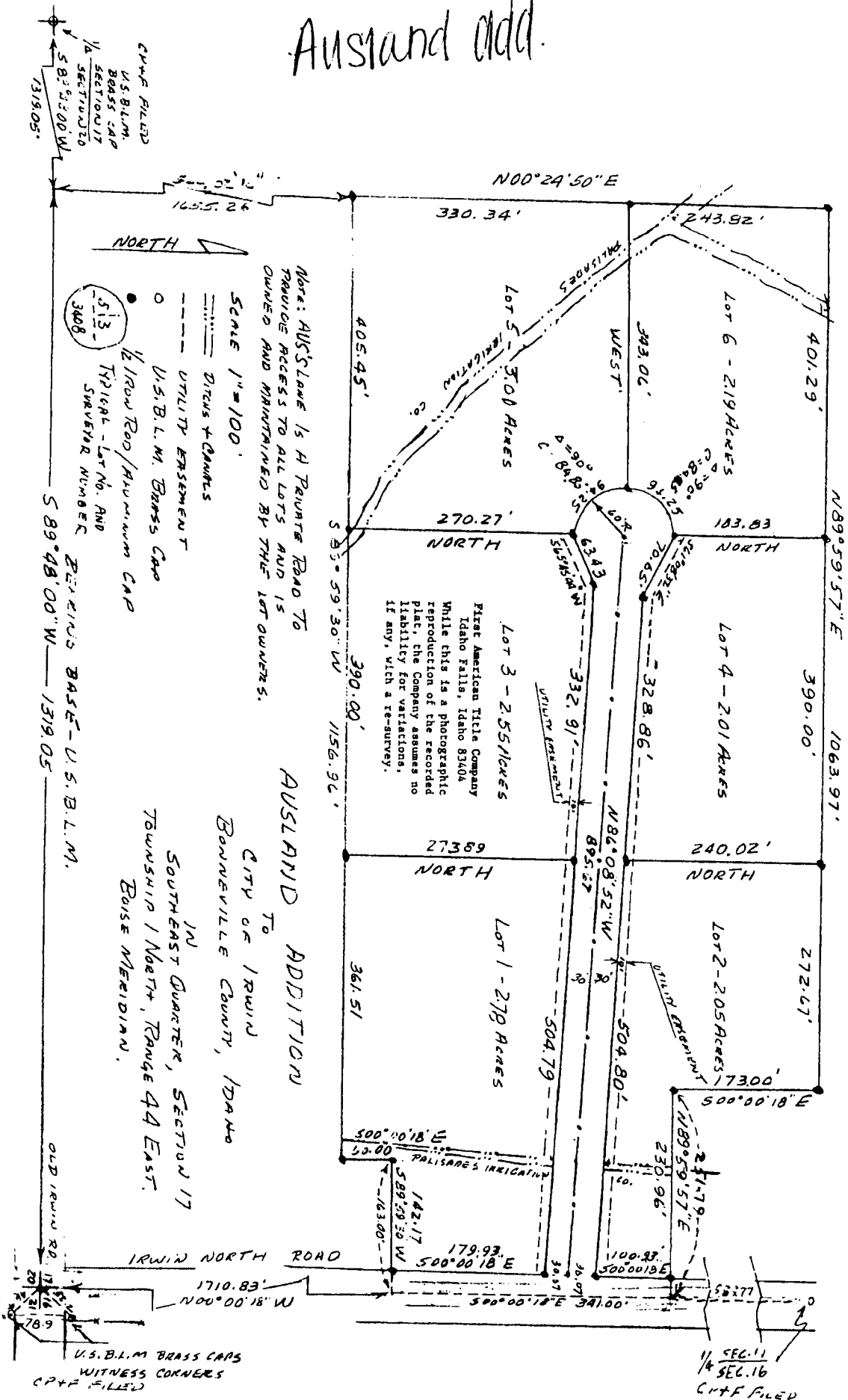

Note: AUSLANDE IS A PRIVATE ROAD TO PROVIDE ACCESS TO ALL LOTS AND IS OWNED AND MAINTAINED BY THE LOT OWNERS.

AUSLAND ADDITION  
CITY OF IRWIN  
TO  
BONNEVILLE COUNTY, IDAHO  
IN  
SOUTHEAST QUARTER, SECTION 17  
TOWNSHIP 1 NORTH, RANGE 44 EAST.  
BOISE MERIDIAN.

SCALE 1"=100'  
DITCHES + CANALS  
UTILITY EASEMENT  
U.S.B.L.M. BRASS CAP  
1/2 IRON ROD/ALUMINUM CAP  
TYPICAL - Lot No. AND  
SPRAYER NUMBER

First American Title Company  
Idaho Falls, Idaho 83404  
While this is a photographic reproduction of the recorded plat, the Company assumes no liability for variations, if any, with a re-survey.

COPY FILED  
U.S.B.L.M.  
BRASS CAP  
1/2 SECTION  
17  
319.05'

58°59'00"W  
1319.05'

IRWIN NORTH ROAD  
1710.83'  
N00°00'18"W

U.S.B.L.M BRASS CAPS  
WITNESS CORNERS  
(COPY FILED)

1/4 SEC. 11  
1/4 SEC. 16  
COPY FILED

This sketch is made solely for the purpose of assisting in locating the premises. The company assumes no liability for alleged loss or damage which may result from reliance on this map.

First American Title Company  
Idaho Falls, Idaho 83404

