

**FIRST AMENDED PLAT OF THE
BALL PACKING ADDITION
TO THE CITY OF IDAHO FALLS, BONNEVILLE COUNTY, IDAHO
BEING A REPLAT OF LOT 1, BLOCK 1, BALL PACKING ADDITION
IN THE S.E. 1/4 SECTION 24, T. 2 N. R. 37 E., B.M.**

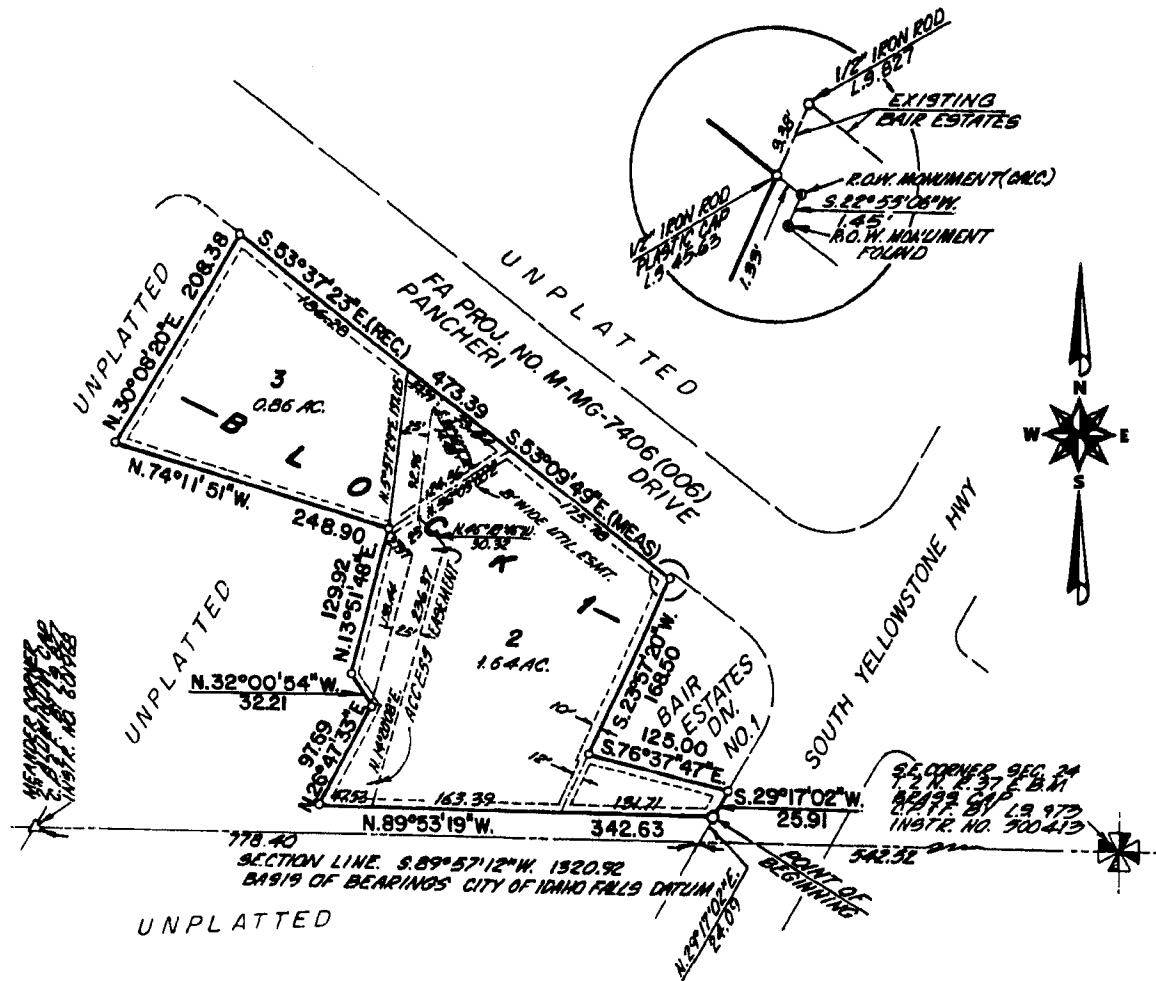

LEGEND & NOTES

- 2" iron pipe found (point of beginning)
- 1/2" Steel rebar found with caps stamped L.S. 4583 unless noted otherwise

--- A ten foot wide Utility Easement is hereby granted along all road frontages within each lot. All other utility easements are eight feet wide unless noted otherwise.

First American Title Company

Idaho Falls, Idaho 83404

This sketch is made solely for the purpose of assisting in locating the premises. The company assumes no liability for alleged loss or damage which may result from reliance on this map.

