

# BAR 1 ADDITION

## DIVISION NO. 2

AN ADDITION TO THE CITY OF IDAHO FALLS, BONNEVILLE COUNTY, IDAHO  
BEING PART OF THE S.E.  $\frac{1}{4}$  SECTION 2, TOWNSHIP 1 NORTH, RANGE 37 EAST OF THE BOISE MERIDIAN

First American Title Company

Idaho Falls, Idaho 83404

This sketch is made solely for the purpose of assisting in locating the premises. The company assumes no liability for alleged loss or damage which may result from reliance on this map.

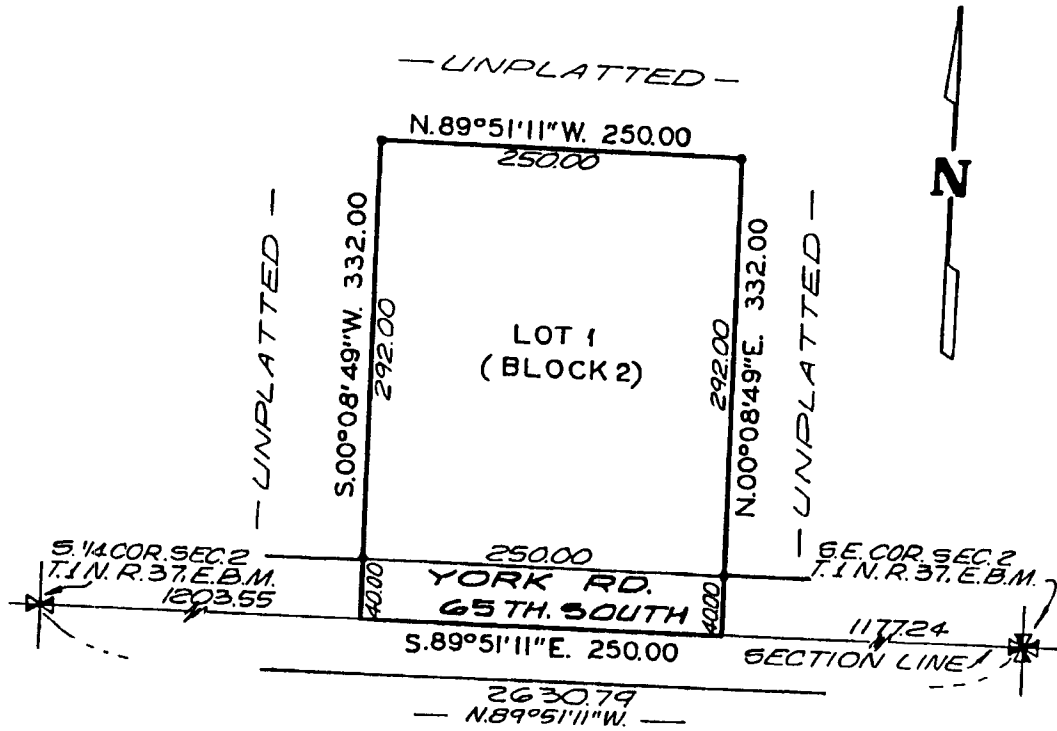

• DENOTES IRON ROD