

SOUTH BEL-AIRE ADDITION

DIVISION NO. 3

TO THE

CITY OF IDAHO FALLS, IDAHO

Part of

THE SE 1/4 OF SECTION 17

T.2N., R.38E.B.M.

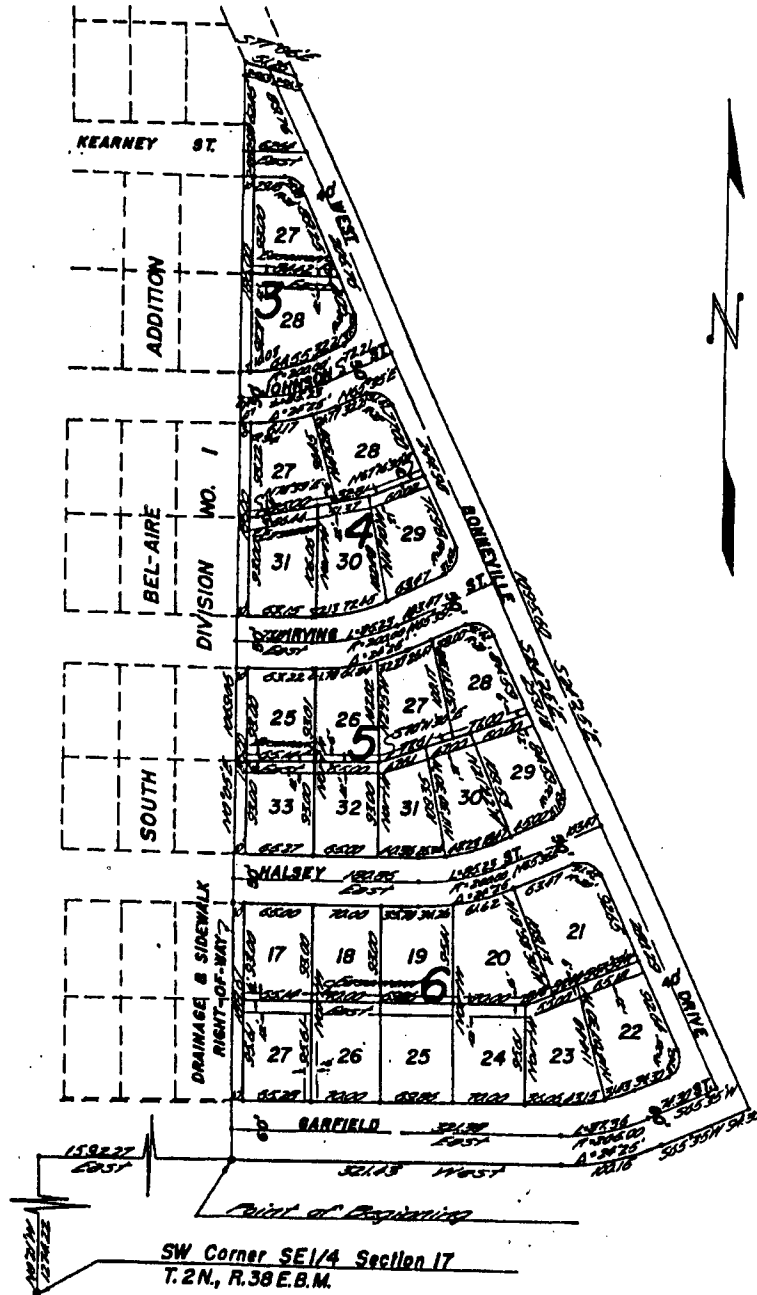

Small circles designate iron rods.

First American Title Company

Idaho Falls, Idaho 83404

This sketch is made solely for the purpose of assisting in locating the premises. The company assumes no liability for alleged loss or damage which may result from reliance on this map.

