

BELMONT ESTATES SUBDIVISION-DIVISION NO. 1

PART OF NW 1/4 OF SECTION 5, TOWNSHIP 1 NORTH, RANGE 38 EAST, B.M.
BONNEVILLE COUNTY, IDAHO

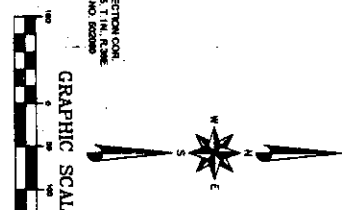
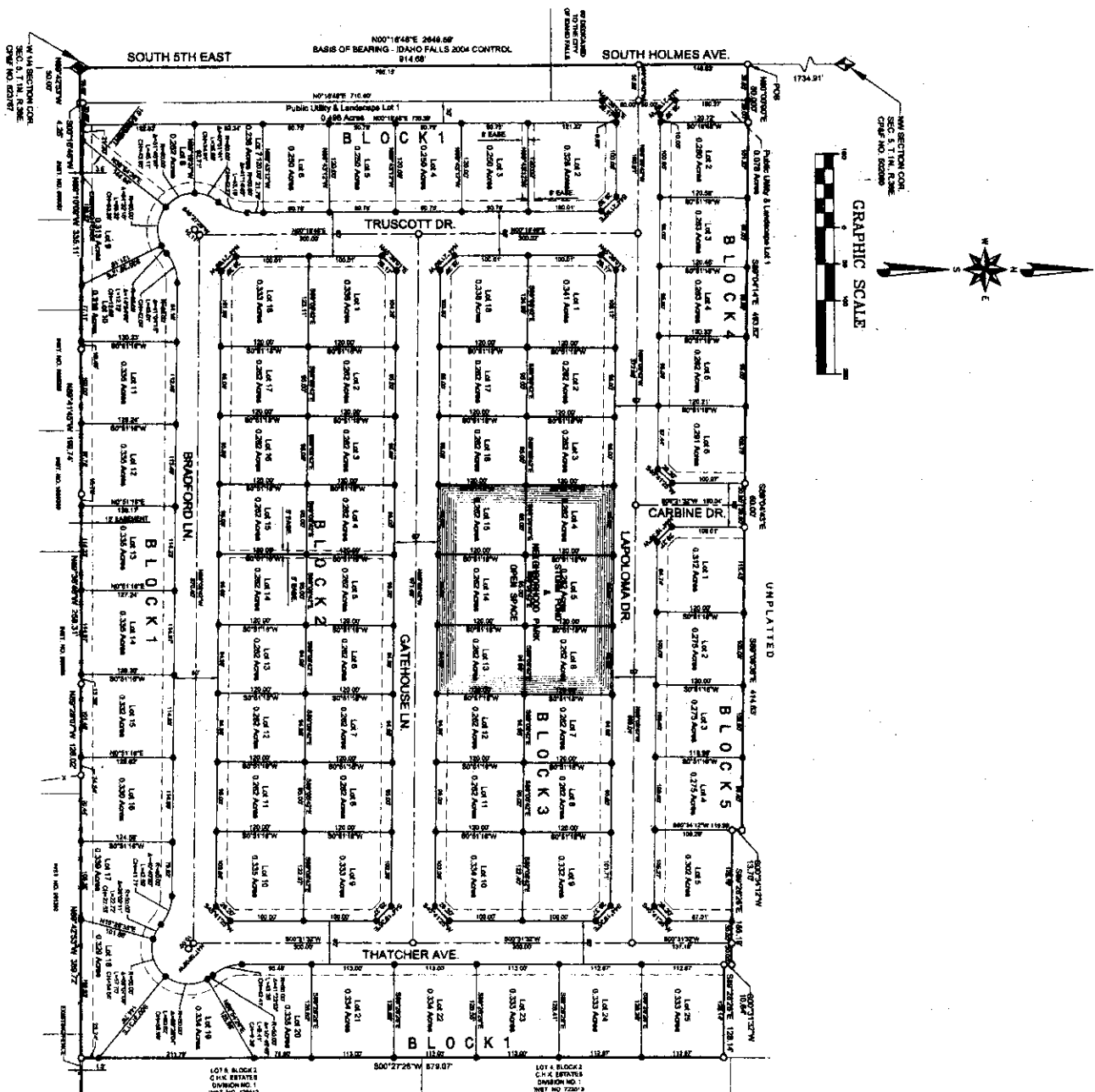

First American Title Company
 Idaho Falls, Id 83404
 While this is a photographic
 reproduction of the recorded
 plat, the company assumes
 no liability for variations,
 if any, with a re-survey.

- LEGEND**
- FOUND 1/2" IRON ROD
 - SET 1/2" IRON ROD w/ yellow cap L.S. 9347
 - SET 5/8" IRON ROD w/ yellow cap L.S. 9343
 - SECTION CORNER
 - POINT OF BEGINNING
 - ROADWAY CENTERLINE
 - PROPERTY LINE
 - LOT LINE

A 15' WIDE PUBLIC UTILITY EASEMENT
 IS HEREBY GRANTED ALONG ALL
 INTERIOR ROAD FRONTAGES WITHIN
 EACH LOT. ALL OTHER PUBLIC UTILITY
 EASEMENTS ARE AS SHOWN