

BIRCH CREEK RANCH

Part of

Sections 3, 4, 9 & 10, Township 2 North, Range 41 East and Section 27, 33 & 34, Township 3 North, Range 41 East B.M., Bonneville County, Idaho

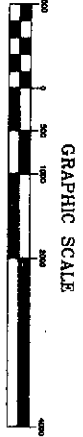
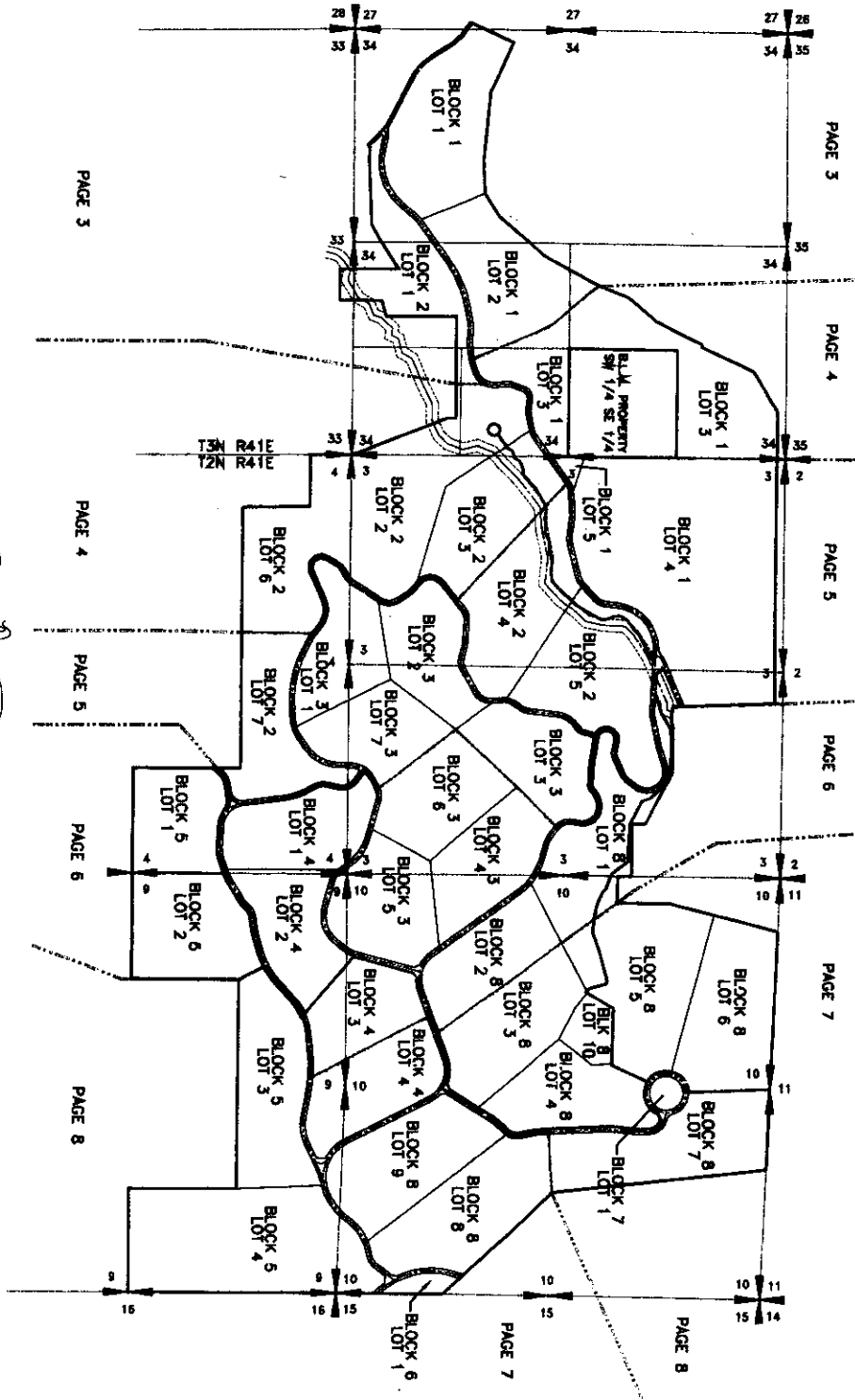

GRAPHIC SCALE

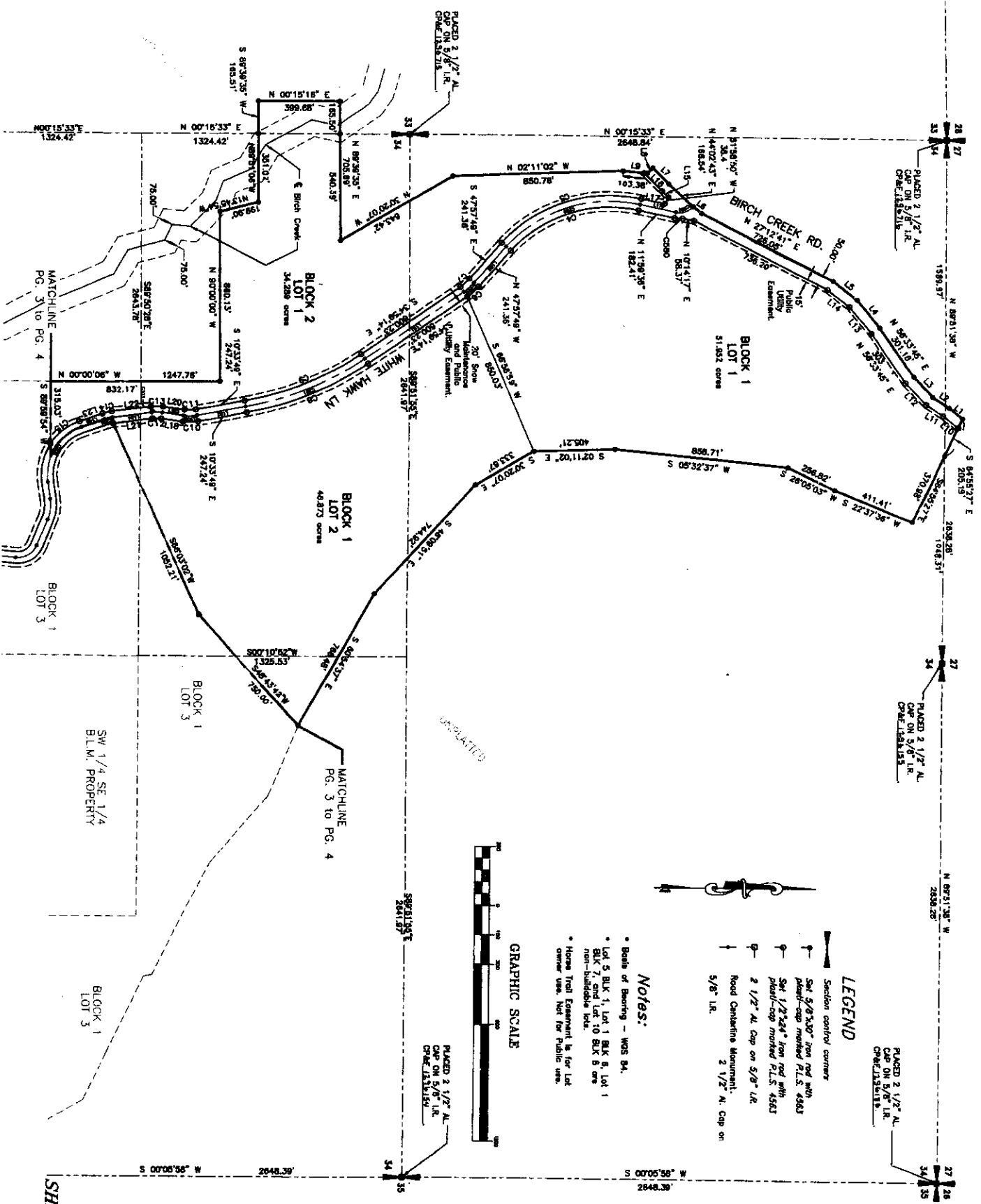

LEGEND

- Section center corner
- Set 5/8" x 3/8" iron rod with brass cap marked P.L.S. 4563
- Set 1/2" x 3/4" iron rod with brass cap marked P.L.S. 4563
- 2 1/2" Al. Cap on 5/8" I.R.
- Road Centerline Monument
- 5/8" I.R.
- 2 1/2" Al. Cap on

Notes:

- Beals of Bearing - WGS 84.
- Lot 5 BLK 1, Lot 1 BLK 8, Lot 1 BLK 7, and Lot 10 BLK 8 are non-subdivisible lots.
- Horse Trail Easement is for Lot owner use. Not for public use.

GRAPHIC SCALE



LEGEND

- Section control corners
- Set 5/8"x30" iron rod with plastic cap marked P.L.S. 4563
- Set 1/2"x24" iron rod with plastic cap marked P.L.S. 4563
- 2 1/2" Al. Cap on 5/8" IR
- Road Centerline Monument, to be placed after construction, 2 1/2" Al. Cap on 5/8" IR.
- Home Trail Break Points.
- Home Trail Along Right-of-Way.

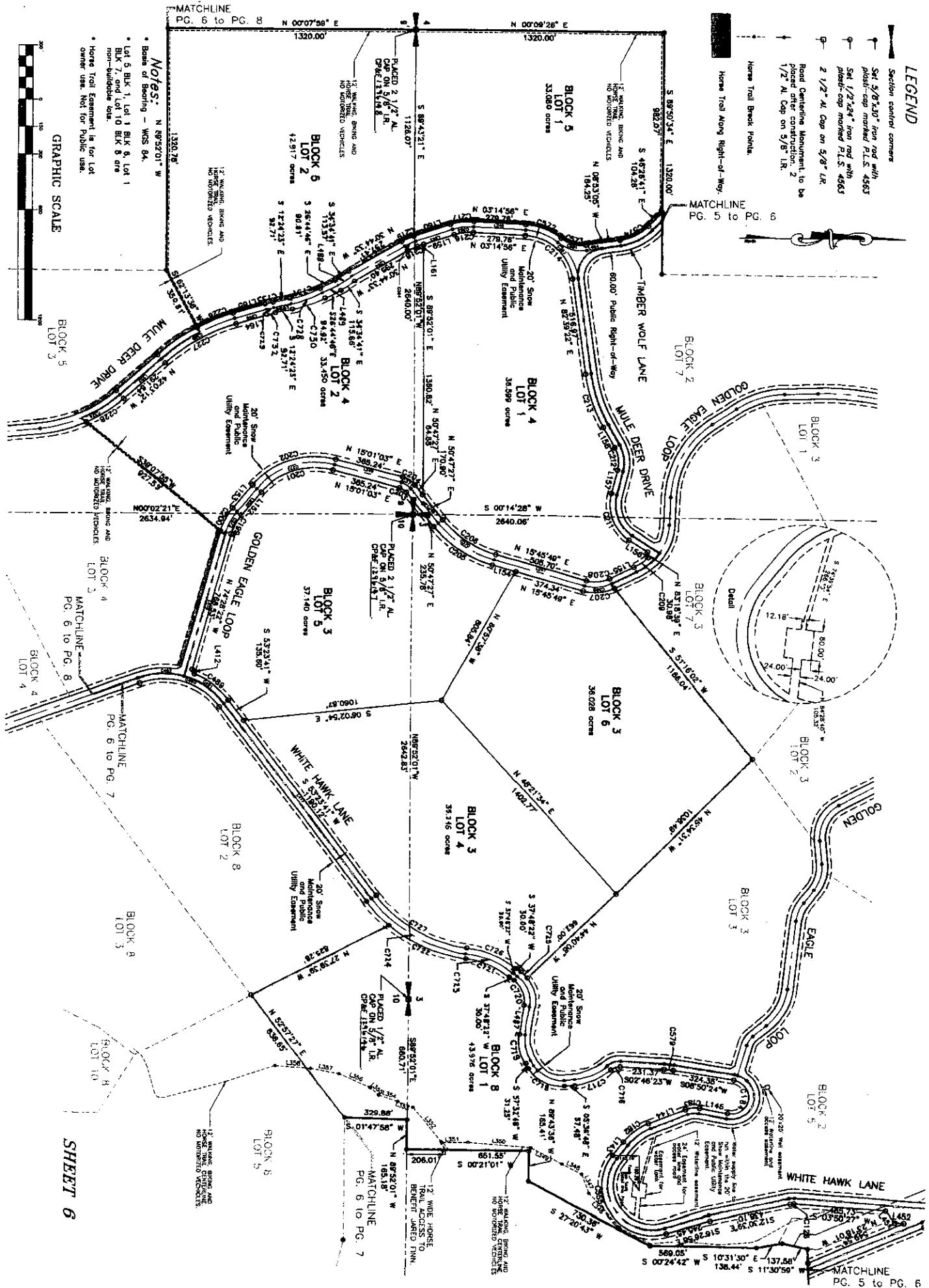

Notes:

- Basis of Bearing - WCS 84.
- Lot 5, Blk. 1, Lot 1 Blk. 6, Lot 1 Blk. 7, and Lot 10 Blk. 8 are non-adjacent lots.
- Home Trail Easement is for lot owner use. Not for Public use.

GRAPHIC SCALE

SHEET 6

MATCHLINE PG. 5 to PG. 6

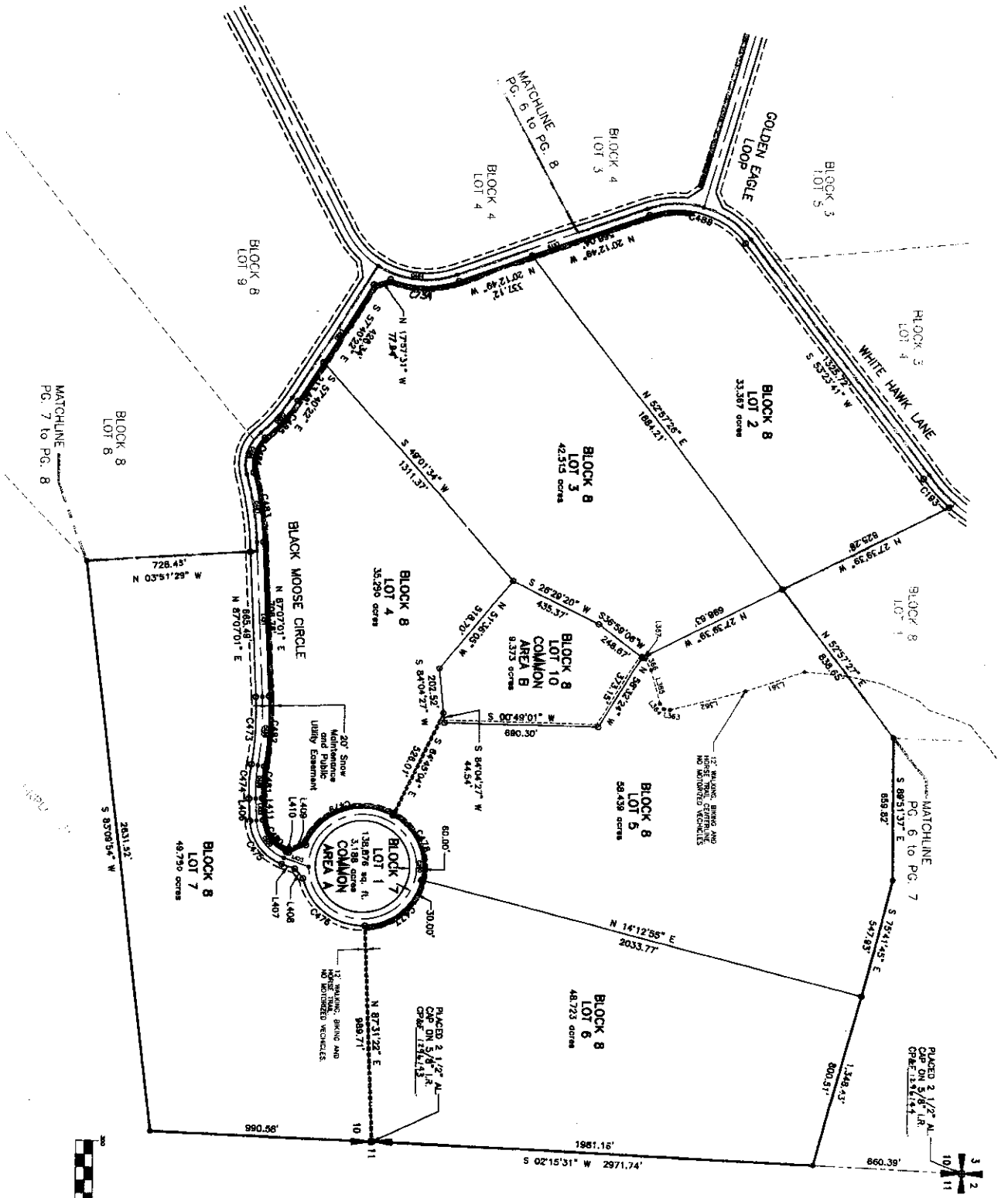

LEGEND

- Section control corners
- Set 3/8" x 30" iron rod with plat--cap marked P.L.S. 4583
- Set 1/2" x 24" iron rod with plat--cap marked P.L.S. 4583
- 2 1/2" AL Cop on 5/8" LR
- Road Centerline Monument 2 1/2" AL Cop on 5/8" LR
- Horse Trail Break Points
- Horse Trail Along Right-of-Way

Notes:

- * Basis of Bearing - WGS 84.
- * Lot 5 BLK 1, Lot 1 BLK 6, Lot 1 BLK 7, and Lot 10 BLK 8 are non-buildable lots.
- * Horse Trail Equipment is for Lot owner use. Not for Public Use.

GRAPHIC SCALE



CURVE TABLE

Curve	Radius	Delta	Length	Chord Bearing	Chord Distance
C4	670.00'	89°23'	201.12'	S 17°00'00" E	666.56'
C5	580.00'	89°23'	76.81'	N 47°30'00" E	728.58'
C6	420.00'	14°08'30"	74.72'	N 47°30'00" E	74.88'
C7	1580.00'	14°08'30"	662.20'	N 47°30'00" E	662.20'
C8	1470.00'	42°32'30"	628.20'	N 47°30'00" E	628.20'
C9	1580.00'	14°08'30"	74.72'	N 47°30'00" E	74.88'
C10	170.00'	14°08'30"	62.20'	N 47°30'00" E	62.20'
C11	1580.00'	14°08'30"	74.72'	N 47°30'00" E	74.88'
C12	170.00'	14°08'30"	62.20'	N 47°30'00" E	62.20'
C13	230.00'	11°30'00"	48.10'	S 10°15'00" E	48.10'
C14	280.00'	30°04'30"	48.10'	S 10°15'00" E	48.10'
C15	180.00'	18°45'30"	39.33'	N 02°37'45" E	39.33'

Page 4 (1 of 2)

CURVE TABLE

Curve	Radius	Delta	Length	Chord Bearing	Chord Distance
C16	170.00'	17°58'30"	36.45'	S 17°00'00" E	36.45'
C17	280.00'	17°58'30"	36.45'	S 17°00'00" E	36.45'
C18	280.00'	41°28'30"	202.71'	S 17°00'00" E	202.71'
C19	170.00'	30°04'30"	48.10'	N 47°30'00" E	48.10'
C20	150.00'	74°24'00"	140.81'	N 47°30'00" E	140.81'
C21	130.00'	16°24'00"	80.80'	N 47°30'00" E	80.80'
C22	170.00'	16°24'00"	80.80'	S 02°30'31" E	80.80'
C23	230.00'	16°24'00"	78.44'	S 02°30'31" E	78.44'
C24	170.00'	16°24'00"	80.80'	S 24°41'00" E	80.80'
C25	230.00'	22°52'30"	67.86'	S 24°41'00" E	67.86'
C26	230.00'	22°52'30"	67.86'	S 64°41'00" E	67.86'
C27	230.00'	68°37'45"	278.49'	N 72°35'45" W	278.49'
C28	200.00'	14°27'00"	74.05'	S 68°05'42" W	74.05'
C29	300.00'	24°13'45"	128.88'	S 48°53'00" E	128.88'
C30	185.16'	38°21'30"	101.84'	N 01°14'24" E	101.84'
C31	430.00'	15°33'00"	119.51'	S 61°00'57" E	119.51'
C32	300.00'	64°32'00"	81.86'	S 64°32'00" E	81.86'
C33	187.00'	14°18'30"	49.84'	S 48°48'28" E	49.84'
C34	285.00'	63°28'30"	326.88'	N 02°34'17" E	310.38'
C35	230.00'	31°58'00"	128.14'	N 20°28'28" W	128.14'

Page 5 (1 of 2)

CURVE TABLE

Curve	Radius	Delta	Length	Chord Bearing	Chord Distance
C36	170.00'	31°58'00"	84.75'	N 20°28'28" W	84.75'
C37	170.00'	12°38'45"	59.63'	N 02°08'54" E	59.63'
C38	220.00'	22°27'00"	108.70'	N 02°08'54" E	108.70'
C39	220.00'	22°27'00"	108.70'	S 02°08'54" E	108.70'
C40	220.00'	22°27'00"	108.70'	S 28°11'32" E	108.70'
C41	170.00'	41°49'22"	134.00'	S 43°21'42" E	134.00'
C42	170.00'	41°49'22"	134.00'	S 43°21'42" E	134.00'
C43	230.00'	41°49'22"	162.88'	N 46°11'28" W	162.88'
C44	130.00'	16°22'45"	79.74'	N 46°11'28" W	79.74'
C45	200.00'	14°41'30"	51.61'	N 58°54'12" E	51.61'
C46	270.00'	33°48'45"	132.60'	S 00°00'07" E	132.60'
C47	150.00'	15°7'30"	48.53'	S 06°58'42" W	48.53'
C48	150.00'	48°24'00"	84.41'	S 18°57'12" E	84.41'
C49	150.00'	48°24'00"	84.41'	S 18°57'12" E	84.41'
C50	150.00'	48°24'00"	84.41'	S 18°57'12" E	84.41'
C51	150.00'	48°24'00"	84.41'	S 18°57'12" E	84.41'
C52	150.00'	48°24'00"	84.41'	S 18°57'12" E	84.41'
C53	150.00'	48°24'00"	84.41'	S 18°57'12" E	84.41'
C54	150.00'	48°24'00"	84.41'	S 18°57'12" E	84.41'
C55	150.00'	48°24'00"	84.41'	S 18°57'12" E	84.41'
C56	150.00'	48°24'00"	84.41'	S 18°57'12" E	84.41'
C57	150.00'	48°24'00"	84.41'	S 18°57'12" E	84.41'
C58	150.00'	48°24'00"	84.41'	S 18°57'12" E	84.41'
C59	150.00'	48°24'00"	84.41'	S 18°57'12" E	84.41'
C60	150.00'	48°24'00"	84.41'	S 18°57'12" E	84.41'
C61	150.00'	48°24'00"	84.41'	S 18°57'12" E	84.41'
C62	150.00'	48°24'00"	84.41'	S 18°57'12" E	84.41'
C63	150.00'	48°24'00"	84.41'	S 18°57'12" E	84.41'
C64	150.00'	48°24'00"	84.41'	S 18°57'12" E	84.41'
C65	150.00'	48°24'00"	84.41'	S 18°57'12" E	84.41'
C66	150.00'	48°24'00"	84.41'	S 18°57'12" E	84.41'
C67	150.00'	48°24'00"	84.41'	S 18°57'12" E	84.41'
C68	150.00'	48°24'00"	84.41'	S 18°57'12" E	84.41'
C69	150.00'	48°24'00"	84.41'	S 18°57'12" E	84.41'
C70	150.00'	48°24'00"	84.41'	S 18°57'12" E	84.41'
C71	150.00'	48°24'00"	84.41'	S 18°57'12" E	84.41'
C72	150.00'	48°24'00"	84.41'	S 18°57'12" E	84.41'
C73	150.00'	48°24'00"	84.41'	S 18°57'12" E	84.41'
C74	150.00'	48°24'00"	84.41'	S 18°57'12" E	84.41'
C75	150.00'	48°24'00"	84.41'	S 18°57'12" E	84.41'

Page 5 (2 of 2)

CURVE TABLE

Curve	Radius	Delta	Length	Chord Bearing	Chord Distance
C76	170.00'	42°15'24"	125.43'	N 12°58'48" W	122.00'
C77	170.00'	42°15'24"	125.43'	N 12°58'48" W	122.00'
C78	170.00'	42°15'24"	125.43'	N 12°58'48" W	122.00'
C79	170.00'	42°15'24"	125.43'	N 12°58'48" W	122.00'
C80	170.00'	42°15'24"	125.43'	N 12°58'48" W	122.00'
C81	170.00'	42°15'24"	125.43'	N 12°58'48" W	122.00'
C82	170.00'	42°15'24"	125.43'	N 12°58'48" W	122.00'
C83	170.00'	42°15'24"	125.43'	N 12°58'48" W	122.00'
C84	170.00'	42°15'24"	125.43'	N 12°58'48" W	122.00'
C85	170.00'	42°15'24"	125.43'	N 12°58'48" W	122.00'
C86	170.00'	42°15'24"	125.43'	N 12°58'48" W	122.00'
C87	170.00'	42°15'24"	125.43'	N 12°58'48" W	122.00'
C88	170.00'	42°15'24"	125.43'	N 12°58'48" W	122.00'
C89	170.00'	42°15'24"	125.43'	N 12°58'48" W	122.00'
C90	170.00'	42°15'24"	125.43'	N 12°58'48" W	122.00'
C91	170.00'	42°15'24"	125.43'	N 12°58'48" W	122.00'
C92	170.00'	42°15'24"	125.43'	N 12°58'48" W	122.00'
C93	170.00'	42°15'24"	125.43'	N 12°58'48" W	122.00'
C94	170.00'	42°15'24"	125.43'	N 12°58'48" W	122.00'
C95	170.00'	42°15'24"	125.43'	N 12°58'48" W	122.00'
C96	170.00'	42°15'24"	125.43'	N 12°58'48" W	122.00'
C97	170.00'	42°15'24"	125.43'	N 12°58'48" W	122.00'
C98	170.00'	42°15'24"	125.43'	N 12°58'48" W	122.00'
C99	170.00'	42°15'24"	125.43'	N 12°58'48" W	122.00'
C100	170.00'	42°15'24"	125.43'	N 12°58'48" W	122.00'

Page 6

CURVE TABLE

Curve	Radius	Delta	Length	Chord Bearing	Chord Distance
C101	200.00'	18°22'48"	20.01'	S 05°02'45" E	19.84'
C102	200.00'	18°22'48"	20.01'	S 05°02'45" E	19.84'
C103	200.00'	18°22'48"	20.01'	S 05°02'45" E	19.84'
C104	200.00'	18°22'48"	20.01'	S 05°02'45" E	19.84'
C105	200.00'	18°22'48"	20.01'	S 05°02'45" E	19.84'
C106	200.00'	18°22'48"	20.01'	S 05°02'45" E	19.84'
C107	200.00'	18°22'48"	20.01'	S 05°02'45" E	19.84'
C108	200.00'	18°22'48"	20.01'	S 05°02'45" E	19.84'
C109	200.00'	18°22'48"	20.01'	S 05°02'45" E	19.84'
C110	200.00'	18°22'48"	20.01'	S 05°02'45" E	19.84'
C111	200.00'	18°22'48"	20.01'	S 05°02'45" E	19.84'
C112	200.00'	18°22'48"	20.01'	S 05°02'45" E	19.84'
C113	200.00'	18°22'48"	20.01'	S 05°02'45" E	19.84'
C114	200.00'	18°22'48"	20.01'	S 05°02'45" E	19.84'
C115	200.00'	18°22'48"	20.01'	S 05°02'45" E	19.84'
C116	200.00'	18°22'48"	20.01'	S 05°02'45" E	19.84'
C117	200.00'	18°22'48"	20.01'	S 05°02'45" E	19.84'
C118	200.00'	18°22'48"	20.01'	S 05°02'45" E	19.84'
C119	200.00'	18°22'48"	20.01'	S 05°02'45" E	19.84'
C120	200.00'	18°22'48"	20.01'	S 05°02'45" E	19.84'
C121	200.00'	18°22'48"	20.01'	S 05°02'45" E	19.84'
C122	200.00'	18°22'48"	20.01'	S 05°02'45" E	19.84'
C123	200.00'	18°22'48"	20.01'	S 05°02'45" E	19.84'
C124	200.00'	18°22'48"	20.01'	S 05°02'45" E	19.84'
C125	200.00'	18°22'48"	20.01'	S 05°02'45" E	19.84'
C126	200.00'	18°22'48"	20.01'	S 05°02'45" E	19.84'
C127	200.00'	18°22'48"	20.01'	S 05°02'45" E	19.84'
C128	200.00'	18°22'48"	20.01'	S 05°02'45" E	19.84'
C129	200.00'	18°22'48"	20.01'	S 05°02'45" E	19.84'
C130	200.00'	18°22'48"	20.01'	S 05°02'45" E	19.84'

CURVE TABLE

Curve	Radius	Delta	Length	Chord Bearing	Chord Distance
C131	1470.00'	12°04'30"	320.82'	N 88°10'30" W	306.66'
C132	1470.00'	12°04'30"	320.82'	N 88°10'30" W	306.66'
C133	1470.00'	12°04'30"	320.82'	N 88°10'30" W	306.66'
C134	1470.00'	12°04'30"	320.82'	N 88°10'30" W	306.66'
C135	1470.00'	12°04'30"	320.82'	N 88°10'30" W	306.66'
C136	1470.00'	12°04'30"	320.82'	N 88°10'30" W	306.66'
C137	1470.00'	12°04'30"	320.82'	N 88°10'30" W	306.66'
C138	1470.00'	12°04'30"	320.82'	N 88°10'30" W	306.66'
C139	1470.00'	12°04'30"	320.82'	N 88°10'30" W	306.66'
C140	1470.00'	12°04'30"	320.82'	N 88°10'30" W	306.66'
C141	1470.00'	12°04'30"	320.82'	N 88°10'30" W	306.66'
C142	1470.00'	12°04'30"	320.82'	N 88°10'30" W	306.66'
C143	1470.00'	12°04'30"	320.82'	N 88°10'30" W	306.66'
C144	1470.00'	12°04'30"	320.82'	N 88°10'30" W	306.66'
C145	1470.00'	12°04'30"	320.82'	N 88°10'30" W	306.66'
C146	1470.00'	12°04'30"	320.82'	N 88°10'30" W	306.66'
C147	1470.00'	12°04'30"	320.82'	N 88°10'30" W	306.66'
C148	1470.00'	12°04'30"	320.82'	N 88°10'30" W	306.66'
C149	1470.00'	12°04'30"	320.82'	N 88°10'30" W	306.66'
C150	1470.00'	12°04'30"	320.82'	N 88°10'30" W	306.66'

Page 4 (2 of 2)

CURVE TABLE

Curve	Radius	Delta	Length	Chord Bearing	Chord Distance
C507	430.16'	17°44'30"	80.08'	N 92°28'37" W	80.28'
C508	70.00'	85°03'45"	80.08'	N 92°28'37" W	80.28'
C509	200.00'	31°58'00"	200.84'	N 48°13'18" W	200.80'

Page 8

Property Line Tables

Horse Trail Line Tables

Page 3

LINE	LENGTH	BEARING
L1	86.24'	N 361°17'28" E
L2	98.04'	N 315°32'28" E
L3	136.76'	N 47°02'28" E
L4	180.18'	N 51°47'08" E
L5	147.08'	N 38°33'01" E
L6	81.81'	S 37°37'16" W
L7	114.10'	N 48°38'48" E
L8	40.00'	N 44°08'40" W
L9	40.00'	N 02°32'37" E
L10	84.41'	N 38°17'38" E
L11	101.81'	N 31°58'28" E
L12	147.85'	N 47°02'28" E
L13	124.44'	N 51°47'08" E
L14	136.33'	N 38°33'01" E
L15	48.70'	S 44°02'45" W
L16	128.84'	N 43°38'48" E
L17	120.18'	S 11°28'38" W
L18	108.47'	S 07°48'38" W
L19	181.38'	S 07°08'14" E
L20	181.38'	S 07°08'14" E
L21	119.18'	S 18°58'01" E

Page 4

LINE	LENGTH	BEARING
L22	118.18'	S 18°58'01" E
L23	86.72'	N 81°21'28" E
L24	86.72'	N 81°21'28" E
L25	142.36'	S 88°08'18" E
L26	142.36'	S 88°08'18" E
L27	139.88'	S 08°17'42" W
L28	139.88'	S 08°17'42" W
L29	180.12'	S 17°14'42" E
L30	180.12'	S 17°14'42" E
L31	180.12'	S 17°14'42" E
L32	180.12'	S 17°14'42" E
L33	80.24'	S 53°03'47" W
L34	44.07'	S 88°20'47" W
L35	54.83'	N 28°28'24" W

Page 4

Page 5

LINE	LENGTH	BEARING
L104	213.41'	S 42°27'01" E
L105	213.41'	S 42°27'01" E
L106	128.72'	S 84°18'24" E
L107	128.72'	S 84°18'24" E
L108	88.87'	N 62°10'18" W
L109	212.88'	N 22°54'28" E
L110	184.87'	N 10°54'18" E
L111	231.37'	S 38°24'08" E
L112	81.07'	S 32°24'08" E
L113	80.28'	S 32°24'08" E
L114	80.28'	S 32°24'08" E
L115	126.18'	N 84°42'28" E
L116	154.08'	S 14°08'08" W
L117	154.08'	S 14°08'08" W
L118	242.88'	S 03°11'30" W
L119	324.00'	S 38°03'38" E
L120	80.24'	S 53°03'47" W
L121	44.78'	S 88°20'47" W
L122	54.83'	N 28°28'24" W
L123	136.18'	N 58°01'08" E
L124	136.18'	N 58°01'08" E
L125	188.24'	N 23°41'28" E
L126	178.48'	N 02°08'27" W
L127	178.48'	N 02°08'27" W
L128	154.84'	N 54°03'33" W
L129	154.84'	N 54°03'33" W
L130	147.85'	N 47°02'28" E
L131	147.85'	N 47°02'28" E
L132	142.36'	N 88°08'18" W
L133	142.36'	N 88°08'18" W
L134	139.88'	N 08°17'42" W
L135	139.88'	N 08°17'42" W
L136	180.12'	N 17°14'42" E
L137	180.12'	N 17°14'42" E
L138	180.12'	N 17°14'42" E
L139	180.12'	N 17°14'42" E
L140	80.24'	S 53°03'47" W
L141	44.07'	S 88°20'47" W
L142	128.84'	N 43°38'48" E

Page 6

LINE	LENGTH	BEARING
L184	181.50'	N 50°07'45" W
L185	181.50'	N 50°07'45" W
L186	131.38'	N 18°48'48" E
L187	143.71'	N 28°30'08" E
L188	118.28'	S 32°28'33" E
L189	128.84'	S 32°28'33" E
L190	120.88'	N 61°23'28" E
L191	208.04'	N 18°30'28" W
L192	38.48'	N 18°30'28" W
L193	178.88'	N 18°08'47" W
L194	178.88'	N 18°08'47" W
L195	78.48'	N 82°43'01" E
L196	78.48'	N 82°43'01" E
L197	47.88'	S 03°20'27" W

Page 6

LINE	LENGTH	BEARING
L300	205.21'	N 38°38'37" W
L301	92.40'	S 48°13'37" E
L302	244.37'	S 48°13'37" E
L303	244.37'	S 48°13'37" E
L304	34.80'	S 02°48'44" E
L305	284.72'	S 17°42'38" E
L306	284.72'	S 17°42'38" E
L307	37.88'	S 02°28'48" E
L308	30.11'	S 4°21'57" E
L309	44.44'	S 02°48'44" E
L310	103.88'	S 02°48'44" E
L311	288.87'	S 27°40'45" E
L312	288.87'	S 27°40'45" E
L313	181.84'	S 47°30'57" E
L314	106.88'	S 38°21'18" E

Page 7

LINE	LENGTH	BEARING
L315	164.84'	S 08°28'18" W
L316	78.88'	S 08°28'18" W
L317	81.78'	S 02°01'08" W
L318	128.17'	S 02°38'45" E
L319	138.64'	S 02°14'58" E
L320	188.64'	S 17°18'32" E
L321	198.11'	S 04°28'24" W
L322	88.88'	S 38°24'08" E
L323	88.88'	S 38°24'08" E
L324	282.28'	S 47°21'07" E
L325	282.28'	S 47°21'07" E
L326	44.11'	S 68°03'24" E
L327	44.11'	S 72°10'21" E
L328	108.22'	N 08°45'38" E
L329	108.22'	N 08°45'38" E
L330	50.14'	N 82°14'48" E
L331	50.14'	S 88°42'48" E
L332	88.01'	S 86°11'38" E
L333	137.88'	S 37°47'33" E
L334	84.38'	S 42°20'17" E
L335	241.88'	S 27°28'44" E
L336	188.31'	S 30°12'08" E
L337	43.88'	S 17°37'87" E
L338	172.84'	S 04°58'30" E
L339	211.88'	S 04°58'30" E
L340	151.88'	S 04°58'18" E
L341	123.87'	S 31°38'14" E
L342	278.01'	S 18°37'48" E
L343	158.88'	S 27°28'33" W

Page 7

LINE	LENGTH	BEARING
L344	241.28'	S 47°38'18" W
L345	380.34'	S 16°57'37" E
L346	28.72'	S 08°04'15" W
L347	184.78'	S 13°13'41" W
L348	184.78'	S 13°13'41" W
L349	37.08'	S 72°28'38" W
L350	37.08'	S 72°28'38" W
L351	21.47'	S 42°28'38" W

Page 8

LINE	LENGTH	BEARING
L400	88.32'	S 62°31'01" E
L401	84.84'	S 01°03'37" W
L402	104.24'	N 88°28'08" W
L403	28.17'	N 27°33'48" E
L404	28.17'	N 27°33'48" E
L405	48.88'	S 02°43'38" W
L406	27.27'	S 82°33'10" W

Road Centerline, Curves Tables

CURVE TABLE

Curve	Radius	Delta	Length	Chord Bearing	Chord Distance
C306	800.00	57.5833°	738.51	N 1F38.90° W	871.8
C309	700.00	59.6724°	678.51	N 17.84.00° E	800.84
C300	300.00	124.8334°	67.84	N 41.84.30° W	67.80
C301	1500.00	25.2833°	638.41	N 07.24.30° W	634.88
C302	200.00	181.1877°	63.86	N 07.24.30° W	63.88
C303	200.00	15.1143°	51.88	S 00.18.17° W	51.73
C304	200.00	11.3833°	41.78	S 13.38.33° E	41.78
C305	200.00	78.3531°	347.14	S 58.35.31° E	318.87

CURVE TABLE

Curve	Radius	Delta	Length	Chord Bearing	Chord Distance
C306	200.00	34.2833°	108.80	N 83.27.28° W	108.34
C307	100.00	74.24.01°	108.80	N 83.27.28° W	108.34
C308	200.00	18.23.27°	68.21	S 03.23.11° E	67.88
C309	200.00	22.28.44°	78.88	S 24.41.58° E	78.85

Road Centerline, Line Tables

LINE TABLE

LINE	LENGTH	BEARING
L179	188.41	S 11.50.36° E
L180	241.38	S 47.57.48° E
L181	600.23	S 85.28.14° E
L182	237.24	S 10.53.48° E
L183	108.47	S 07.48.38° W
L184	181.35	S 07.28.04° E
L185	119.18	S 18.20.01° E

LINE TABLE

LINE	LENGTH	BEARING
L186	86.72	N 81.21.28° E
L187	144.85	S 88.08.18° E
L188	138.80	S 08.17.42° E
L189	180.12	S 13.14.48° E
L190	724.28	S 88.07.31° E

LINE TABLE

LINE	LENGTH	BEARING
L468	114.61	S 87.24.41° E
L469	82.87	S 28.44.48° E
L470	278.78	N 03.14.58° E
L471	237.24	N 18.30.28° W
L472	288.46	N 37.64.53° W
L473	92.71	S 12.24.24° E
L474	175.88	S 15.08.01° W
L475	98.72	N 18.24.48° E
L476	288.78	N 02.07.22° E
L477	388.54	N 15.01.33° E
L478	113.50	N 45.07.43° W
L479	281.84	N 02.03.12° W
L480	138.12	S 85.23.51° E
L481	818.78	N 08.53.08° E

LINE TABLE

LINE	LENGTH	BEARING
L482	114.85	S 20.17.48° E
L483	798.84	N 87.07.01° E
L484	102.84	S 87.18.12° W
L485	178.88	N 15.08.12° W
L486	178.88	N 15.08.12° W

CURVE TABLE

Curve	Radius	Delta	Length	Chord Bearing	Chord Distance
C306	928.00	30.72.31°	698.85	S 28.72.08° E	678.84
C307	700.00	45.47.28°	628.45	N 38.72.08° E	628.45
C308	300.00	78.74.28°	418.77	S 47.57.48° E	388.28
C309	300.00	21.94.28°	418.77	S 07.27.48° E	388.28
C310	300.00	18.14.28°	318.87	N 18.14.28° E	318.87
C311	300.00	12.14.28°	218.97	N 12.14.28° E	218.97
C312	300.00	6.14.28°	118.07	N 6.14.28° E	118.07
C313	300.00	0.14.28°	18.17	N 0.14.28° E	18.17

CURVE TABLE

Curve	Radius	Delta	Length	Chord Bearing	Chord Distance
C314	400.00	38.07.07°	378.84	N 38.07.07° E	378.84
C315	400.00	18.08.07°	278.84	N 18.08.07° E	278.84
C316	400.00	12.08.07°	178.84	N 12.08.07° E	178.84
C317	400.00	6.08.07°	78.84	N 6.08.07° E	78.84
C318	400.00	0.08.07°	18.84	N 0.08.07° E	18.84

CURVE TABLE

Curve	Radius	Delta	Length	Chord Bearing	Chord Distance
C319	400.00	55.30.07°	378.84	N 06.30.17° E	378.84
C320	400.00	35.31.07°	278.84	N 06.30.17° E	278.84
C321	400.00	15.32.07°	178.84	N 15.32.07° E	178.84
C322	400.00	9.32.07°	78.84	N 9.32.07° E	78.84
C323	400.00	3.32.07°	18.84	N 3.32.07° E	18.84

LINE TABLE

LINE	LENGTH	BEARING
L190	288.46	S 04.17.36° E
L191	211.66	S 08.35.18° E
L192	408.37	S 14.01.44° E
L193	213.41	S 42.27.01° E
L194	128.12	S 84.18.24° E
L195	788.87	S 03.48.27° E
L196	212.28	N 22.24.28° W
L197	148.87	N 10.54.18° E
L198	344.37	S 08.27.24° E
L199	344.37	S 08.27.24° E
L200	344.37	S 08.27.24° E
L201	344.37	S 08.27.24° E
L202	344.37	S 08.27.24° E
L203	344.37	S 08.27.24° E
L204	344.37	S 08.27.24° E
L205	344.37	S 08.27.24° E
L206	344.37	S 08.27.24° E
L207	344.37	S 08.27.24° E
L208	344.37	S 08.27.24° E
L209	344.37	S 08.27.24° E
L210	344.37	S 08.27.24° E
L211	344.37	S 08.27.24° E
L212	344.37	S 08.27.24° E
L213	344.37	S 08.27.24° E
L214	344.37	S 08.27.24° E
L215	344.37	S 08.27.24° E
L216	344.37	S 08.27.24° E
L217	344.37	S 08.27.24° E
L218	344.37	S 08.27.24° E
L219	344.37	S 08.27.24° E
L220	344.37	S 08.27.24° E
L221	344.37	S 08.27.24° E
L222	344.37	S 08.27.24° E
L223	344.37	S 08.27.24° E
L224	344.37	S 08.27.24° E
L225	344.37	S 08.27.24° E
L226	344.37	S 08.27.24° E
L227	344.37	S 08.27.24° E
L228	344.37	S 08.27.24° E
L229	344.37	S 08.27.24° E
L230	344.37	S 08.27.24° E
L231	344.37	S 08.27.24° E
L232	344.37	S 08.27.24° E
L233	344.37	S 08.27.24° E
L234	344.37	S 08.27.24° E
L235	344.37	S 08.27.24° E
L236	344.37	S 08.27.24° E
L237	344.37	S 08.27.24° E
L238	344.37	S 08.27.24° E
L239	344.37	S 08.27.24° E
L240	344.37	S 08.27.24° E
L241	344.37	S 08.27.24° E
L242	344.37	S 08.27.24° E
L243	344.37	S 08.27.24° E
L244	344.37	S 08.27.24° E
L245	344.37	S 08.27.24° E
L246	344.37	S 08.27.24° E
L247	344.37	S 08.27.24° E
L248	344.37	S 08.27.24° E
L249	344.37	S 08.27.24° E
L250	344.37	S 08.27.24° E

LINE TABLE

LINE	LENGTH	BEARING
L487	318.84	S 22.35.34° E
L488	388.71	S 10.23.11° E
L489	288.88	N 02.03.12° E
L490	818.88	N 08.53.08° E
L491	288.88	N 08.53.08° E
L492	288.88	N 08.53.08° E
L493	288.88	N 08.53.08° E
L494	288.88	N 08.53.08° E
L495	288.88	N 08.53.08° E
L496	288.88	N 08.53.08° E
L497	288.88	N 08.53.08° E
L498	288.88	N 08.53.08° E
L499	288.88	N 08.53.08° E
L500	288.88	N 08.53.08° E