

FINAL PLAT OF BLACKTAIL RIDGE, PHASE I PART OF SECTION 8, T. 2N., R. 39E., B.M., BONNEVILLE COUNTY, IDAHO

| CURVE | RADIUS | DELTA | LENGTH | CHORD | CHORD BEARING |
|-------|--------|-----------|--------|--------|---------------|
| C9 | 70.00 | 8°25'46" | 10.30 | 10.29 | N04°13'18"W |
| C11 | 530.00 | 4°38'51" | 42.99 | 42.98 | N78°30'42"W |
| C14 | 600.00 | 2°50'07" | 240.93 | 239.33 | N73°43'47"E |
| C16 | 570.00 | 6°44'35" | 67.08 | 67.04 | N73°43'59"E |
| C17 | 570.00 | 7°58'18" | 79.30 | 79.24 | N81°05'25"E |
| C18 | 230.00 | 2°27'35" | 9.87 | 9.87 | N01°14'4"W |
| C18 | 170.00 | 8°25'46" | 23.01 | 23.00 | N04°13'07"W |
| C18 | 200.00 | 6°44'35" | 223.69 | 213.91 | N32°20'08"W |
| C18 | 230.00 | 18°16'48" | 73.38 | 73.07 | N29°23'13"W |
| C18 | 230.00 | 18°16'48" | 73.38 | 73.07 | N48°10'01"W |
| C18 | 230.00 | 7°21'24" | 29.53 | 29.51 | N69°49'07"W |
| C18 | 170.00 | 4°38'51" | 142.33 | 138.21 | N32°20'08"W |
| C19 | 170.00 | 7°58'18" | 24.50 | 24.48 | N29°20'08"W |
| C19 | 400.00 | 7°58'18" | 99.61 | 99.56 | S00°41'32"E |
| C19 | 400.00 | 12°32'50" | 87.60 | 87.42 | S58°33'24"E |
| C19 | 370.00 | 8°21'11" | 53.94 | 53.89 | S60°29'17"E |
| C19 | 370.00 | 4°17'39" | 27.08 | 27.08 | S44°12'48"E |
| C19 | 430.00 | 4°38'17" | 34.56 | 34.55 | S54°23'07"E |
| C19 | 170.00 | 2°45'56" | 74.02 | 73.43 | N64°53'22"W |
| C19 | 200.00 | 46°07'56" | 161.03 | 158.72 | N72°10'57"W |
| C19 | 230.00 | 12°47'43" | 51.36 | 51.26 | N58°20'51"W |
| C20 | 230.00 | 18°16'48" | 73.38 | 73.07 | N74°03'06"W |
| C20 | 170.00 | 21°11'10" | 63.86 | 62.50 | N87°39'20"W |
| C20 | 230.00 | 13°03'23" | 80.84 | 80.27 | S97°16'47"W |
| C20 | 170.00 | 5°39'09" | 17.76 | 17.75 | N84°44'39"E |
| C20 | 200.00 | 18°17'43" | 63.57 | 63.51 | N83°08'33"E |
| C20 | 230.00 | 8°14'55" | 33.11 | 33.08 | N83°29'23"E |
| C20 | 230.00 | 9°57'49" | 40.00 | 39.95 | S83°50'10"E |
| C20 | 170.00 | 12°13'36" | 36.28 | 36.21 | S84°08'58"E |
| C20 | 230.00 | 8°16'10" | 33.20 | 33.17 | N84°07'15"W |

| LINE | LENGTH | BEARING |
|------|--------|-------------|
| L47 | 10.79 | S35°47'30"W |
| L48 | 10.76 | N73°43'07"E |
| L49 | 19.76 | N73°43'59"E |
| L50 | 27.99 | S80°04'17"E |
| L51 | 9.35 | N89°37'39"E |
| L52 | 6.38 | S80°19'20"E |
| L53 | 51.94 | S19°00'35"W |
| L54 | 21.76 | N19°00'35"E |
| L74 | 38.73 | N65°23'43"E |
| L77 | 4.03 | N85°17'49"E |
| L78 | 33.20 | N85°17'49"E |
| L80 | 14.61 | S59°47'27"E |
| L84 | 55.06 | N04°22'08"E |
| L92 | 13.06 | S09°01'46"W |
| L93 | 10.43 | S69°23'04"E |
| L96 | 13.23 | S39°23'55"E |
| L127 | 29.47 | N47°27'36"W |
| L128 | 29.61 | N47°43'07"E |
| L133 | 79.38 | N02°54'27"W |
| L134 | 28.44 | N89°40'16"E |
| L138 | 23.65 | S56°46'59"E |
| L139 | 23.28 | S47°56'10"W |
| L141 | 24.92 | N77°04'28"E |
| L142 | 30.08 | N05°09'49"W |
| L146 | 55.69 | S44°53'54"W |
| L148 | 3.39 | N04°22'08"E |
| L149 | 11.98 | N08°42'47"E |

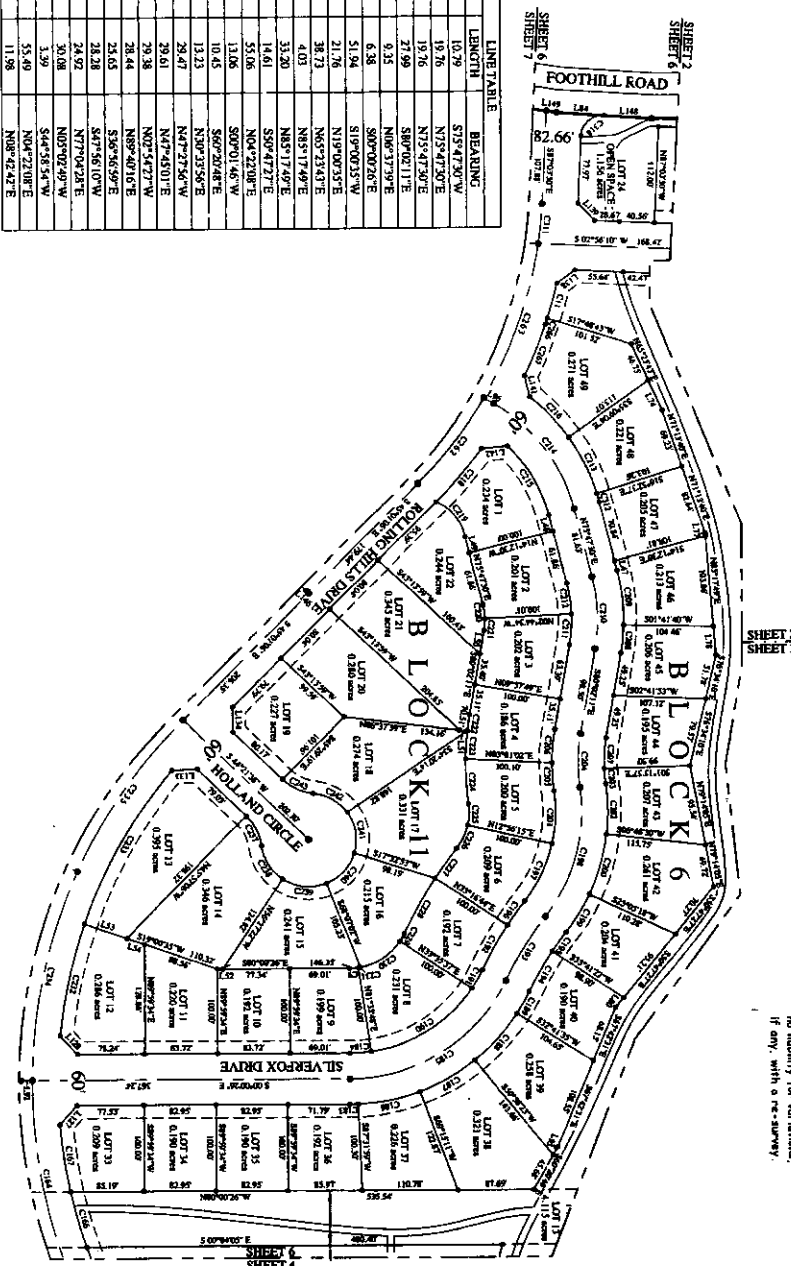

| CURVE | RADIUS | DELTA | LENGTH | CHORD | CHORD BEARING |
|-------|--------|-----------|--------|--------|---------------|
| C20 | 230.00 | 15°54'10" | 63.84 | 63.63 | S83°54'33"W |
| C21 | 200.00 | 2°47'10" | 84.38 | 82.75 | S17°52'42"W |
| C21 | 170.00 | 12°03'10" | 33.86 | 33.79 | N68°05'42"W |
| C21 | 170.00 | 12°03'10" | 33.86 | 33.79 | N81°50'05"W |
| C21 | 230.00 | 18°16'27" | 73.36 | 73.05 | S83°59'10"W |
| C21 | 200.00 | 49°13'34" | 157.87 | 153.80 | S33°10'43"W |
| C21 | 170.00 | 32°04'59" | 95.18 | 93.94 | S39°45'05"W |
| C21 | 230.00 | 18°18'11" | 63.44 | 63.22 | S40°41'51"W |
| C21 | 330.00 | 8°34'11" | 79.29 | 79.21 | N49°11'17"W |
| C21 | 70.00 | 44°45'09" | 54.68 | 53.30 | S33°24'33"W |
| C21 | 70.00 | 12°58'49" | 15.86 | 15.82 | S82°16'55"W |
| C21 | 70.00 | 11°11'30" | 13.67 | 13.65 | N83°37'56"W |
| C22 | 330.00 | 3°16'31" | 18.56 | 18.56 | S81°46'20"E |
| C22 | 330.00 | 5°46'32" | 33.25 | 33.24 | N86°15'30"E |
| C22 | 330.00 | 9°09'48" | 57.78 | 57.72 | N87°39'27"W |
| C22 | 70.00 | 21°11'10" | 25.88 | 25.74 | N87°39'27"W |
| C22 | 70.00 | 2°46'46" | 30.48 | 30.24 | N86°33'22"W |
| C22 | 330.00 | 4°36'17" | 42.39 | 42.38 | S32°25'07"E |
| C22 | 330.00 | 7°46'33" | 73.47 | 73.41 | S00°41'32"E |
| C22 | 70.00 | 8°15'26" | 10.09 | 10.08 | N60°20'08"W |
| C22 | 70.00 | 43°51'27" | 56.11 | 54.62 | N09°27'34"W |
| C23 | 70.00 | 2°02'44" | 2.50 | 2.50 | S72°44'23"E |
| C23 | 570.00 | 13°30'06" | 134.33 | 134.01 | S72°44'23"E |
| C23 | 570.00 | 20°48'54" | 207.08 | 203.54 | S60°34'58"E |
| C23 | 600.00 | 23°59'52" | 251.30 | 249.47 | S72°44'23"E |
| C23 | 600.00 | 30°43'05" | 316.66 | 315.78 | S53°22'31"E |
| C23 | 600.00 | 38°30'07" | 403.32 | 399.56 | S41°56'30"W |
| C23 | 600.00 | 46°19'00" | 473.34 | 463.89 | N84°12'08"E |
| C23 | 510.00 | 37°23'37" | 352.21 | 347.86 | N83°49'57"E |
| C23 | 510.00 | 51°00'05" | 48.96 | 47.56 | N47°23'10"W |
| C24 | 53.00 | 51°11' | 47.29 | 46.29 | S80°27'42"W |
| C24 | 53.00 | 48°00'51" | 46.09 | 44.75 | S29°25'04"W |
| C24 | 53.00 | 38°30'07" | 40.32 | 39.56 | N29°06'39"E |
| C24 | 600.00 | 1°42'43" | 125.80 | 125.47 | N21°33'51"W |
| C24 | 600.00 | 22°09'33" | 193.38 | 192.17 | N70°39'27"W |
| C24 | 530.00 | 0°48'50" | 67.58 | 67.53 | N71°46'32"W |
| C24 | 530.00 | 6°58'37" | 64.54 | 64.50 | N67°33'08"W |
| C24 | 500.00 | 6°28'13" | 47.74 | 47.72 | N67°19'33"W |
| C24 | 230.00 | 2°40'07" | 10.21 | 10.21 | S74°27'22"W |
| C24 | 250.00 | 91°22'58" | 39.50 | 38.79 | N41°29'11"W |

First American Title Company
 Idaho Falls, ID 83404

While this is a photographic reproduction of the recorded plat, the company assumes no liability for variations, if any, with a re-survey.

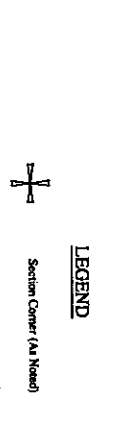

| CURVE | RADIUS | DELTA | LENGTH | CHORD | CHORD BEARING |
|-------|--------|-----------|--------|--------|---------------|
| C29 | 230.00 | 15°54'10" | 63.84 | 63.63 | S83°54'33"W |
| C21 | 200.00 | 2°47'10" | 84.38 | 82.75 | S17°52'42"W |
| C21 | 170.00 | 12°03'10" | 33.86 | 33.79 | N68°05'42"W |
| C21 | 170.00 | 12°03'10" | 33.86 | 33.79 | N81°50'05"W |
| C21 | 230.00 | 18°16'27" | 73.36 | 73.05 | S83°59'10"W |
| C21 | 200.00 | 49°13'34" | 157.87 | 153.80 | S33°10'43"W |
| C21 | 170.00 | 32°04'59" | 95.18 | 93.94 | S39°45'05"W |
| C21 | 230.00 | 18°18'11" | 63.44 | 63.22 | S40°41'51"W |
| C21 | 330.00 | 8°34'11" | 79.29 | 79.21 | N49°11'17"W |
| C21 | 70.00 | 44°45'09" | 54.68 | 53.30 | S33°24'33"W |
| C21 | 70.00 | 12°58'49" | 15.86 | 15.82 | S82°16'55"W |
| C21 | 70.00 | 11°11'30" | 13.67 | 13.65 | N83°37'56"W |
| C22 | 330.00 | 3°16'31" | 18.56 | 18.56 | S81°46'20"E |
| C22 | 330.00 | 5°46'32" | 33.25 | 33.24 | N86°15'30"E |
| C22 | 330.00 | 9°09'48" | 57.78 | 57.72 | N87°39'27"W |
| C22 | 70.00 | 21°11'10" | 25.88 | 25.74 | N87°39'27"W |
| C22 | 70.00 | 2°46'46" | 30.48 | 30.24 | N86°33'22"W |
| C22 | 330.00 | 4°36'17" | 42.39 | 42.38 | S32°25'07"E |
| C22 | 330.00 | 7°46'33" | 73.47 | 73.41 | S00°41'32"E |
| C22 | 70.00 | 8°15'26" | 10.09 | 10.08 | N60°20'08"W |
| C22 | 70.00 | 43°51'27" | 56.11 | 54.62 | N09°27'34"W |
| C23 | 70.00 | 2°02'44" | 2.50 | 2.50 | S72°44'23"E |
| C23 | 570.00 | 13°30'06" | 134.33 | 134.01 | S72°44'23"E |
| C23 | 570.00 | 20°48'54" | 207.08 | 203.54 | S60°34'58"E |
| C23 | 600.00 | 23°59'52" | 251.30 | 249.47 | S72°44'23"E |
| C23 | 600.00 | 30°43'05" | 316.66 | 315.78 | S53°22'31"E |
| C23 | 600.00 | 38°30'07" | 403.32 | 399.56 | S41°56'30"W |
| C23 | 600.00 | 46°19'00" | 473.34 | 463.89 | N84°12'08"E |
| C23 | 510.00 | 37°23'37" | 352.21 | 347.86 | N83°49'57"E |
| C23 | 510.00 | 51°00'05" | 48.96 | 47.56 | N47°23'10"W |
| C24 | 53.00 | 51°11' | 47.29 | 46.29 | S80°27'42"W |
| C24 | 53.00 | 48°00'51" | 46.09 | 44.75 | S29°25'04"W |
| C24 | 53.00 | 38°30'07" | 40.32 | 39.56 | N29°06'39"E |
| C24 | 600.00 | 1°42'43" | 125.80 | 125.47 | N21°33'51"W |
| C24 | 600.00 | 22°09'33" | 193.38 | 192.17 | N70°39'27"W |
| C24 | 530.00 | 0°48'50" | 67.58 | 67.53 | N71°46'32"W |
| C24 | 530.00 | 6°58'37" | 64.54 | 64.50 | N67°33'08"W |
| C24 | 500.00 | 6°28'13" | 47.74 | 47.72 | N67°19'33"W |
| C24 | 230.00 | 2°40'07" | 10.21 | 10.21 | S74°27'22"W |
| C24 | 250.00 | 91°22'58" | 39.50 | 38.79 | N41°29'11"W |