

BRIARWOOD DIVISION NO. 3

AN ADDITION TO THE CITY OF AMON, BONNEVILLE COUNTY, IDAHO
PART OF THE SOUTHWEST ONE-QUARTER OF SECTION 24, T. 2 N., R. 36 E. 114

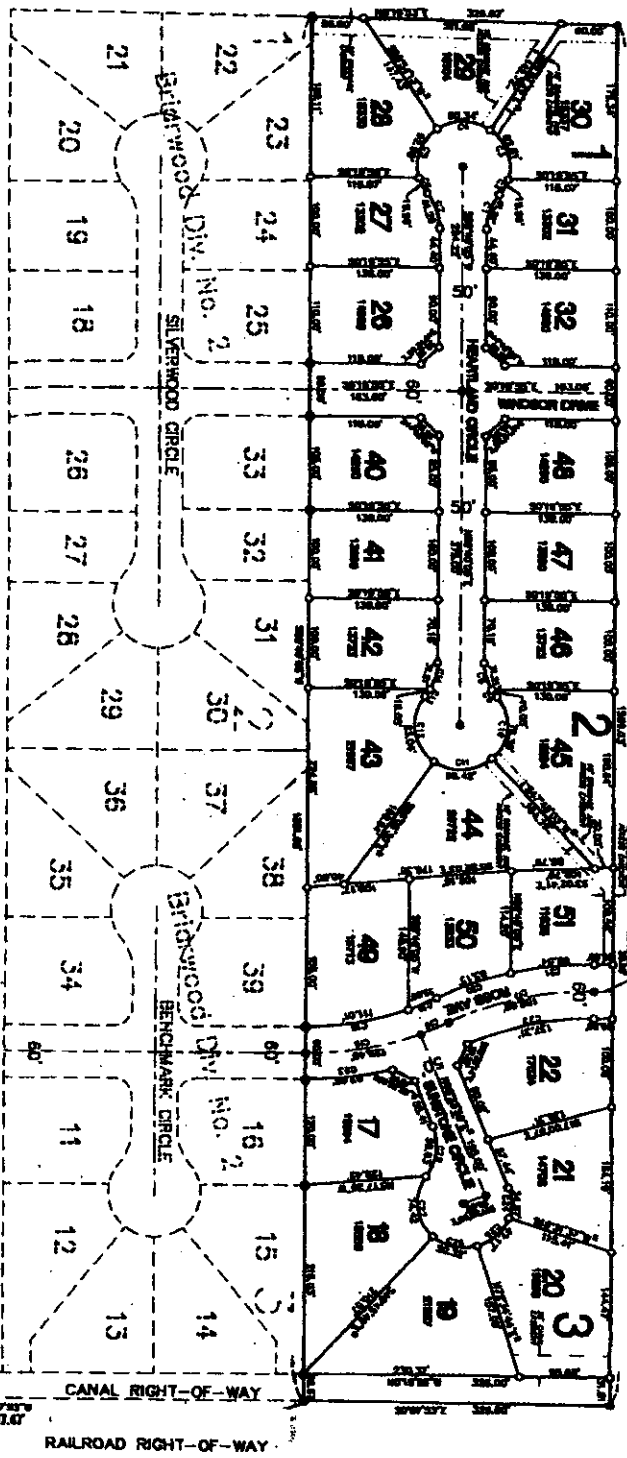

NOTES

1. All lots are shown as being subject to the provisions of the Idaho Subdivision Map Act, Chapter 5, I.C. 16-10, and the provisions of the Idaho Uniform Subdivision Map Act, Chapter 5, I.C. 16-10, and the provisions of the Idaho Uniform Subdivision Map Act, Chapter 5, I.C. 16-10, and the provisions of the Idaho Uniform Subdivision Map Act, Chapter 5, I.C. 16-10.

Section Line—State of Georgia
Continental Ranch Datum

7th Street
SOUTH
SECTION 24
RANGE 36 E.

First American Title Company

Idaho Falls, Idaho 83404

This sketch is made solely for the purpose of existing in locating the premises. The company assumes no liability for alleged loss or damage which may result from reliance on this map.



14718