

# FIRST AMENDED PLAT OF BRIARWOOD DIVISION NO. 2

AN ADDITION TO THE CITY OF AMMON, BONNEVILLE COUNTY, IDAHO  
PART OF THE SOUTHWEST ONE-QUARTER OF SECTION 23, T. 2 N., R. 38 E.B.M.  
BEING A REPLAT OF LOTS 20 THRU 23, BLOCK 1 AND LOTS 28 THRU 31, BLOCK 2

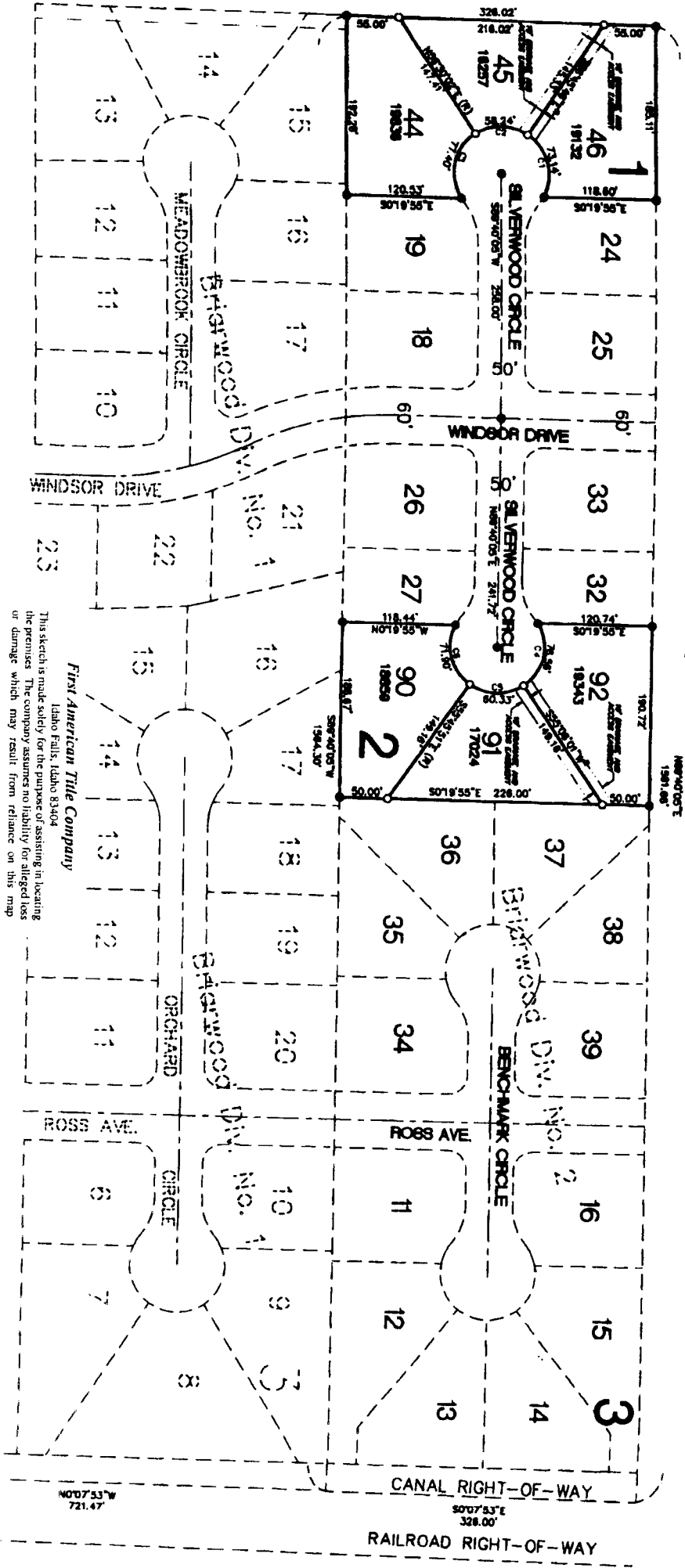

Briarwood Div. No. 3

## NOTES

- Indicates a 1 1/2" x 24" iron rod placed with a yellow plastic cap marked L.S. 722.
- Indicates a 1 1/2" x 24" iron rod found with a yellow plastic cap marked L.S. 722.
- Indicates a 5/8" x 30" iron rod placed with a yellow plastic cap marked L.S. 722.
- Indicates a 5/8" x 30" iron rod found with a yellow plastic cap marked L.S. 722.
- UTILITY and drainage easements are 8' (two feet) wide unless otherwise shown.
- A 10' wide UTILITY easement is reserved along the street side of all lots.
- Indicates lot area in square feet.

**First American Title Company**  
Idaho Falls, Idaho 83404

This sketch is made solely for the purpose of assisting in locating the premises. The company assumes no liability for alleged loss or damage which may result from reliance on this map.

