

# BRIARWOOD DIVISION NO. 4

AN ADDITION TO THE CITY OF AMMON, BONNEVILLE COUNTY, UTAH  
PART OF THE SOUTHWEST ONE-QUARTER OF SECTION 23, T. 2 N., R. 38 E.B.M.

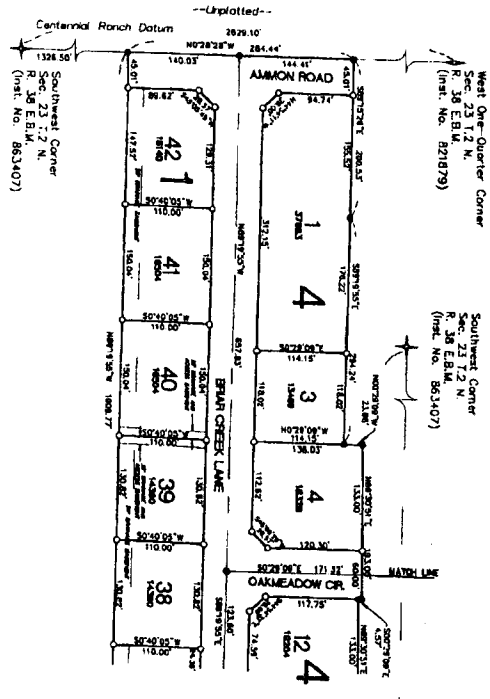
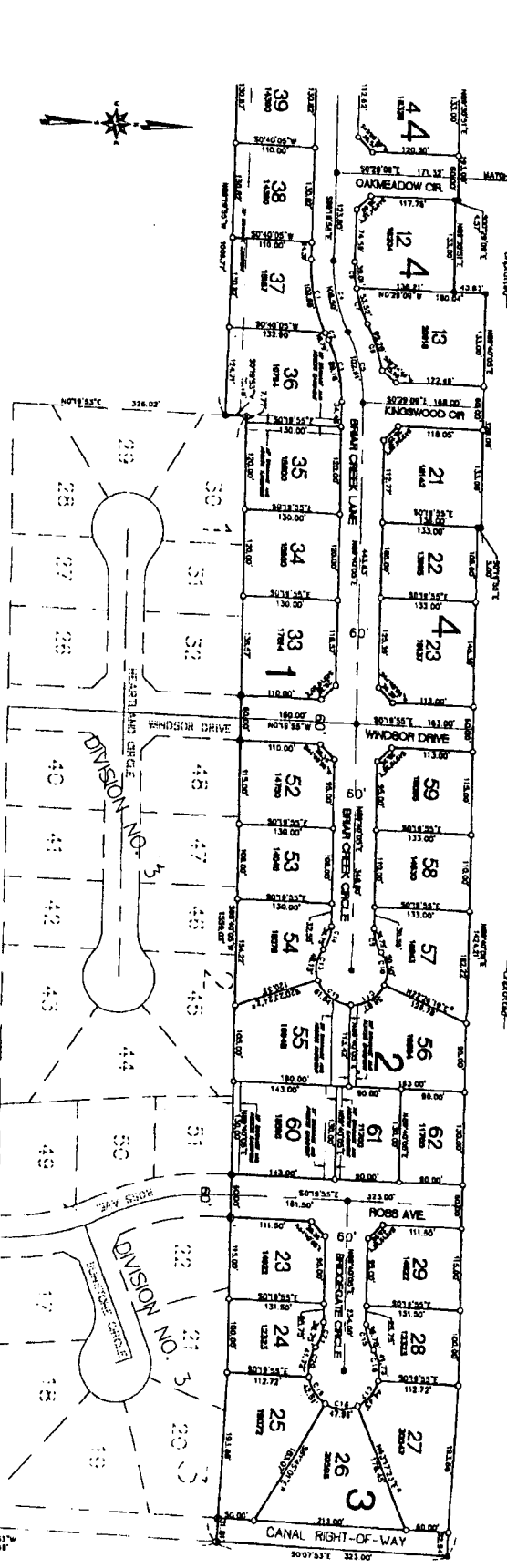

Section Lines - Dates of Survey

LINE	DATE	ACRES	FRONT	REAR	RIGHT	LEFT	AREA
1	1871	10.88	100.00	100.00	100.00	100.00	100.00
2	1871	10.88	100.00	100.00	100.00	100.00	100.00
3	1871	10.88	100.00	100.00	100.00	100.00	100.00
4	1871	10.88	100.00	100.00	100.00	100.00	100.00
5	1871	10.88	100.00	100.00	100.00	100.00	100.00
6	1871	10.88	100.00	100.00	100.00	100.00	100.00
7	1871	10.88	100.00	100.00	100.00	100.00	100.00
8	1871	10.88	100.00	100.00	100.00	100.00	100.00
9	1871	10.88	100.00	100.00	100.00	100.00	100.00
10	1871	10.88	100.00	100.00	100.00	100.00	100.00
11	1871	10.88	100.00	100.00	100.00	100.00	100.00
12	1871	10.88	100.00	100.00	100.00	100.00	100.00
13	1871	10.88	100.00	100.00	100.00	100.00	100.00
14	1871	10.88	100.00	100.00	100.00	100.00	100.00
15	1871	10.88	100.00	100.00	100.00	100.00	100.00
16	1871	10.88	100.00	100.00	100.00	100.00	100.00
17	1871	10.88	100.00	100.00	100.00	100.00	100.00
18	1871	10.88	100.00	100.00	100.00	100.00	100.00
19	1871	10.88	100.00	100.00	100.00	100.00	100.00
20	1871	10.88	100.00	100.00	100.00	100.00	100.00
21	1871	10.88	100.00	100.00	100.00	100.00	100.00
22	1871	10.88	100.00	100.00	100.00	100.00	100.00
23	1871	10.88	100.00	100.00	100.00	100.00	100.00
24	1871	10.88	100.00	100.00	100.00	100.00	100.00
25	1871	10.88	100.00	100.00	100.00	100.00	100.00
26	1871	10.88	100.00	100.00	100.00	100.00	100.00
27	1871	10.88	100.00	100.00	100.00	100.00	100.00
28	1871	10.88	100.00	100.00	100.00	100.00	100.00
29	1871	10.88	100.00	100.00	100.00	100.00	100.00
30	1871	10.88	100.00	100.00	100.00	100.00	100.00
31	1871	10.88	100.00	100.00	100.00	100.00	100.00
32	1871	10.88	100.00	100.00	100.00	100.00	100.00
33	1871	10.88	100.00	100.00	100.00	100.00	100.00
34	1871	10.88	100.00	100.00	100.00	100.00	100.00
35	1871	10.88	100.00	100.00	100.00	100.00	100.00
36	1871	10.88	100.00	100.00	100.00	100.00	100.00
37	1871	10.88	100.00	100.00	100.00	100.00	100.00
38	1871	10.88	100.00	100.00	100.00	100.00	100.00
39	1871	10.88	100.00	100.00	100.00	100.00	100.00
40	1871	10.88	100.00	100.00	100.00	100.00	100.00
41	1871	10.88	100.00	100.00	100.00	100.00	100.00
42	1871	10.88	100.00	100.00	100.00	100.00	100.00
43	1871	10.88	100.00	100.00	100.00	100.00	100.00
44	1871	10.88	100.00	100.00	100.00	100.00	100.00
45	1871	10.88	100.00	100.00	100.00	100.00	100.00
46	1871	10.88	100.00	100.00	100.00	100.00	100.00
47	1871	10.88	100.00	100.00	100.00	100.00	100.00
48	1871	10.88	100.00	100.00	100.00	100.00	100.00
49	1871	10.88	100.00	100.00	100.00	100.00	100.00
50	1871	10.88	100.00	100.00	100.00	100.00	100.00
51	1871	10.88	100.00	100.00	100.00	100.00	100.00
52	1871	10.88	100.00	100.00	100.00	100.00	100.00
53	1871	10.88	100.00	100.00	100.00	100.00	100.00
54	1871	10.88	100.00	100.00	100.00	100.00	100.00
55	1871	10.88	100.00	100.00	100.00	100.00	100.00
56	1871	10.88	100.00	100.00	100.00	100.00	100.00
57	1871	10.88	100.00	100.00	100.00	100.00	100.00
58	1871	10.88	100.00	100.00	100.00	100.00	100.00
59	1871	10.88	100.00	100.00	100.00	100.00	100.00
60	1871	10.88	100.00	100.00	100.00	100.00	100.00
61	1871	10.88	100.00	100.00	100.00	100.00	100.00
62	1871	10.88	100.00	100.00	100.00	100.00	100.00

### NOTES

1. All lots are 1/4 acre in area.
2. All lots are to be used for residential purposes.
3. All lots are to be used for residential purposes.
4. All lots are to be used for residential purposes.
5. All lots are to be used for residential purposes.
6. All lots are to be used for residential purposes.
7. All lots are to be used for residential purposes.
8. All lots are to be used for residential purposes.
9. All lots are to be used for residential purposes.
10. All lots are to be used for residential purposes.
11. All lots are to be used for residential purposes.
12. All lots are to be used for residential purposes.
13. All lots are to be used for residential purposes.
14. All lots are to be used for residential purposes.
15. All lots are to be used for residential purposes.
16. All lots are to be used for residential purposes.
17. All lots are to be used for residential purposes.
18. All lots are to be used for residential purposes.
19. All lots are to be used for residential purposes.
20. All lots are to be used for residential purposes.
21. All lots are to be used for residential purposes.
22. All lots are to be used for residential purposes.
23. All lots are to be used for residential purposes.
24. All lots are to be used for residential purposes.
25. All lots are to be used for residential purposes.
26. All lots are to be used for residential purposes.
27. All lots are to be used for residential purposes.
28. All lots are to be used for residential purposes.
29. All lots are to be used for residential purposes.
30. All lots are to be used for residential purposes.
31. All lots are to be used for residential purposes.
32. All lots are to be used for residential purposes.
33. All lots are to be used for residential purposes.
34. All lots are to be used for residential purposes.
35. All lots are to be used for residential purposes.
36. All lots are to be used for residential purposes.
37. All lots are to be used for residential purposes.
38. All lots are to be used for residential purposes.
39. All lots are to be used for residential purposes.
40. All lots are to be used for residential purposes.
41. All lots are to be used for residential purposes.
42. All lots are to be used for residential purposes.
43. All lots are to be used for residential purposes.
44. All lots are to be used for residential purposes.
45. All lots are to be used for residential purposes.
46. All lots are to be used for residential purposes.
47. All lots are to be used for residential purposes.
48. All lots are to be used for residential purposes.
49. All lots are to be used for residential purposes.
50. All lots are to be used for residential purposes.
51. All lots are to be used for residential purposes.
52. All lots are to be used for residential purposes.
53. All lots are to be used for residential purposes.
54. All lots are to be used for residential purposes.
55. All lots are to be used for residential purposes.
56. All lots are to be used for residential purposes.
57. All lots are to be used for residential purposes.
58. All lots are to be used for residential purposes.
59. All lots are to be used for residential purposes.
60. All lots are to be used for residential purposes.
61. All lots are to be used for residential purposes.
62. All lots are to be used for residential purposes.

West One-Quarter Corner  
Sec. 23 T. 2 N.  
R. 38 E.B.M.  
(Inst. No. B21879)

Southwest Corner  
Sec. 23 T. 2 N.  
R. 38 E.B.M.  
(Inst. No. B63407)

South One-Quarter Corner  
Sec. 23 T. 2 N.