

# BROOKSIDE

## Division No. 2

AN ADDITION TO THE CITY OF IDAHO FALLS  
 BONNEVILLE COUNTY, IDAHO  
 Being part of the W. 1/2 of the S.E. 1/4 of Section 33, T.2N., R.38E., B.

FOUND BEARING CAP  
 S. 5. CO. 20. 21. 22  
 T. 2 N. R. 38 E. B. 34  
 C. 2. 3. 4. 5. 6. 7. 8. 9. 10.  
 INSTR. NO. 49945

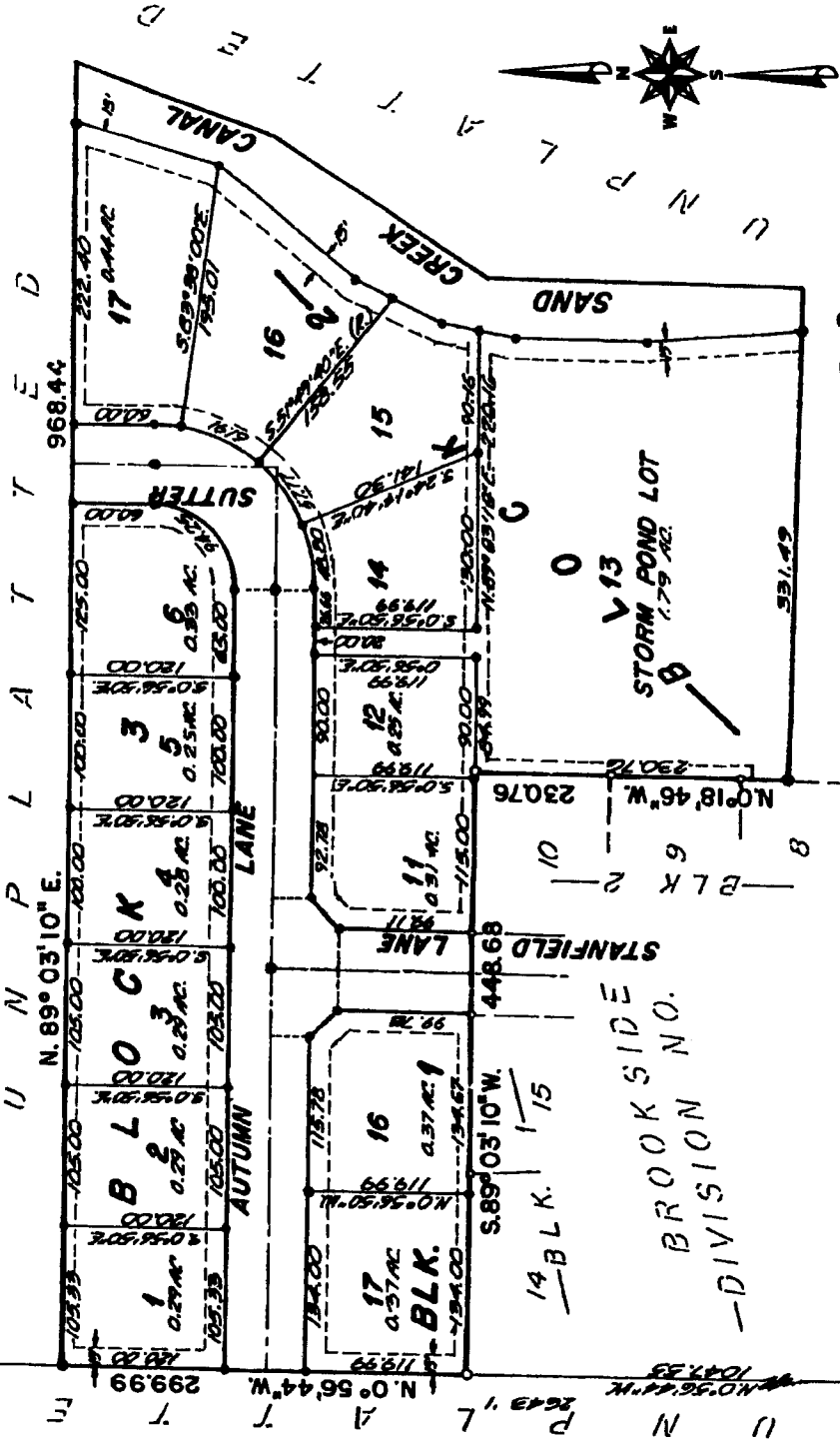

FOUND BEARING CAP  
 S. 5. CO. 20. 21. 22  
 T. 2 N. R. 38 E. B. 34  
 C. 2. 3. 4. 5. 6. 7. 8. 9. 10.  
 INSTR. NO. 49945

FOUND BEARING CAP  
 S. 5. CO. 20. 21. 22  
 T. 2 N. R. 38 E. B. 34  
 C. 2. 3. 4. 5. 6. 7. 8. 9. 10.  
 INSTR. NO. 49945

First American Title Company  
 Idaho Falls, Idaho 83404  
 This sketch is made solely for the purpose of assisting in locating the premises. The company assumes no liability for alleged loss or damage which may result from reliance on this map.



SECTION LINE - BASIS OF BEARINGS CITY DATUM

U N P L A T T E D