

BURR SUBDIVISION

DIVISION NO. 1

CITY OF AMMON, BONNEVILLE COUNTY, IDAHO

PART OF THE SOUTHEAST 1/4 OF SEC. 22, T. 2 N., R. 38 E.B.M.

CURVE TABLE

NUM	DELTA	ARC	RADIUS	BEARING	DISTANCE
C1	13°28'21"	174.00'	740.00'	N83°37'04"E	173.60'
C2	13°28'21"	181.06'	770.00'	N83°37'04"E	180.64'
C3	13°28'21"	188.11'	800.00'	N83°37'04"E	187.68'
C4	13°30'41"	195.75'	830.00'	S83°24'14"W	193.27'
C5	13°30'41"	198.65'	800.00'	S83°24'14"W	198.22'
C6	11°39'08"	156.60'	770.00'	S82°58'27"W	156.33'

First American Title Company
 Idaho Falls, ID 83404
 While this is a photographic reproduction of the recorded plat, the company assumes no liability for variations, if any, with a re-survey.

EAST 1/4 COR. SEC. 22,
 T. 2 N., R. 38 E.B.M.
 (INST. NO. 821879)

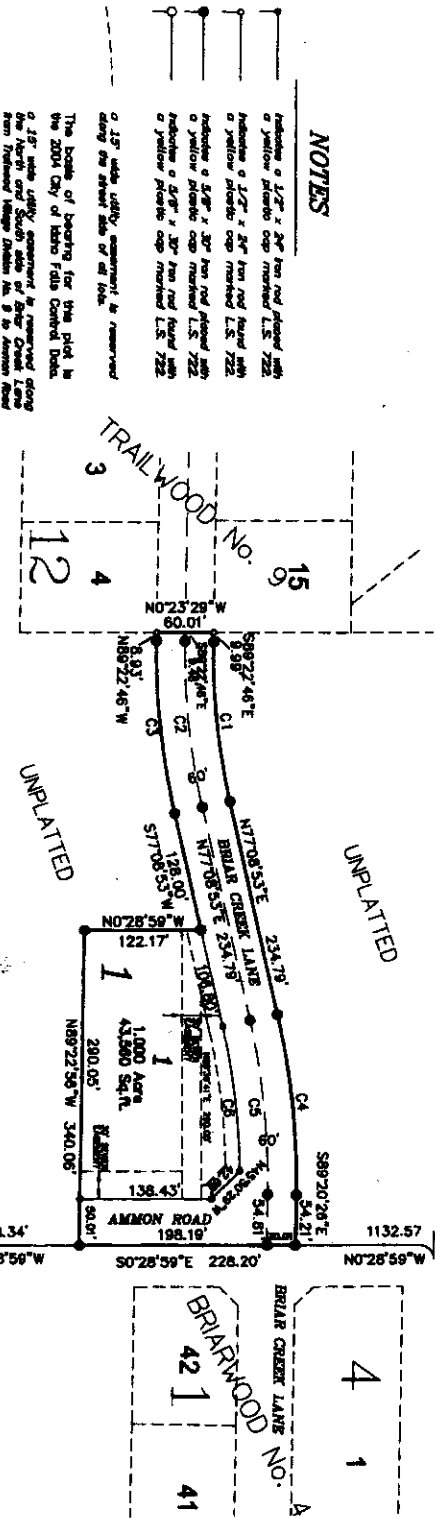

NOTES

- Indication of 1/2" x 24" iron rod placed with a yellow plastic cap marked L.S. 722.
- Indication of 1/2" x 24" iron rod found with a yellow plastic cap marked L.S. 722.
- Indication of 1/2" x 24" iron rod placed with a yellow plastic cap marked L.S. 722.
- Indication of 1/2" x 24" iron rod found with a yellow plastic cap marked L.S. 722.
- Indication of 1/2" x 24" iron rod placed with a yellow plastic cap marked L.S. 722.
- Indication of 1/2" x 24" iron rod found with a yellow plastic cap marked L.S. 722.
- Indication of 1/2" x 24" iron rod placed with a yellow plastic cap marked L.S. 722.
- Indication of 1/2" x 24" iron rod found with a yellow plastic cap marked L.S. 722.
- Indication of 1/2" x 24" iron rod placed with a yellow plastic cap marked L.S. 722.
- Indication of 1/2" x 24" iron rod found with a yellow plastic cap marked L.S. 722.

SE COR. SEC. 22
 FOUND BRASS CAP
 T. 2 N. R. 38 E. B.M.
 CP#F 4663407