

CALICO SKY

DIVISION NO. 1

PART OF THE SOUTH 1/2 OF THE NW 1/4 OF SEC. 11, T. 2 N., R. 38 E. 8M
 BONNEVILLE COUNTY, IDAHO

First American Title Company
 Idaho Falls, Idaho 83404
 While this is a photographic
 reproduction of the recorded
 plat, the Company assumes no
 liability for variations,
 if any, with a re-survey.

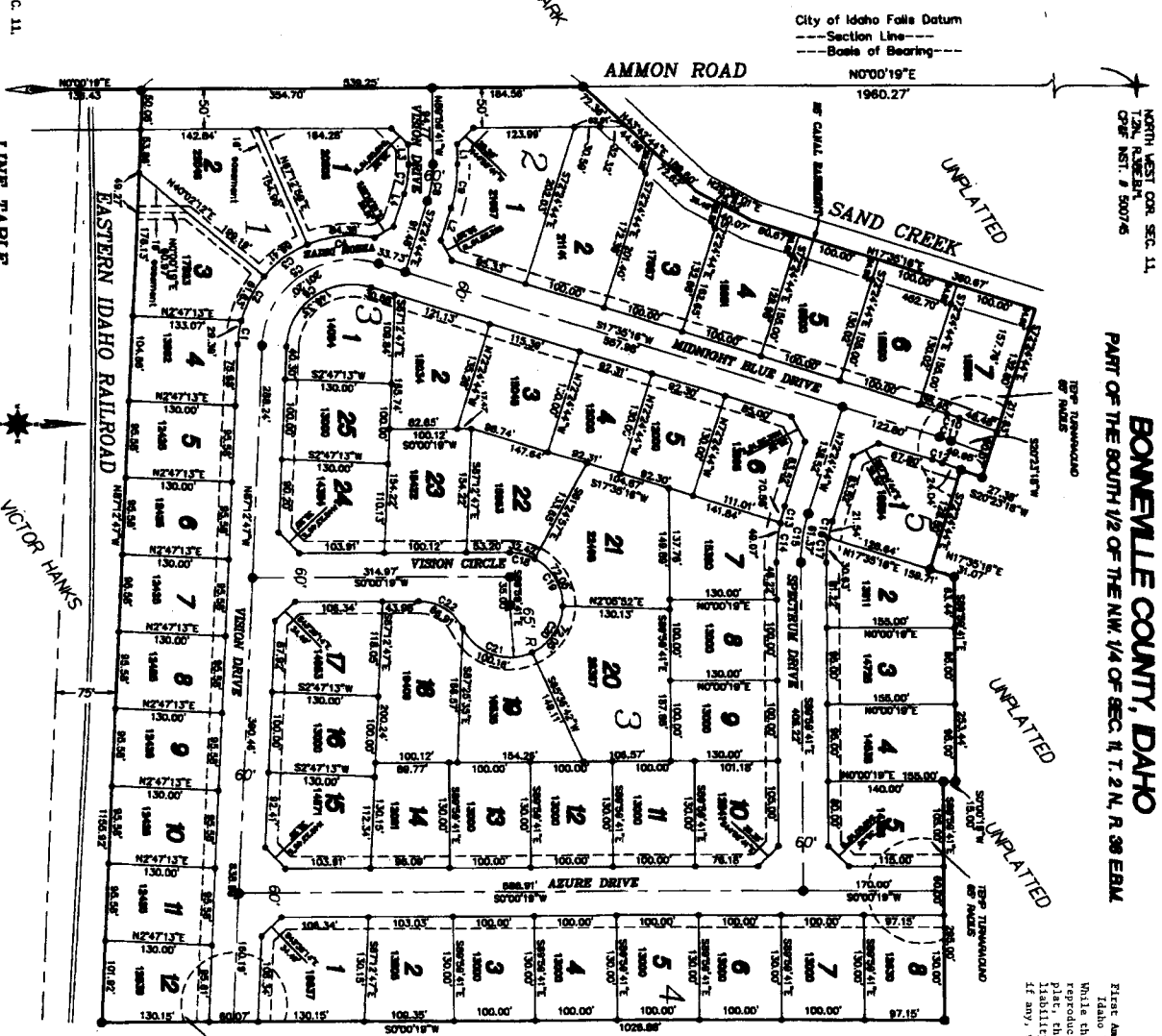

LINE TABLE

LINE	BEARING	DISTANCE
L1	S 72° 54' 48" E	41.48
L2	S 89° 58' 41" E	24.77
L3	S 72° 54' 48" E	41.48
L4	S 72° 54' 48" E	41.48



NOTES

- 1. All bearings and distances are as shown on this plat.
- 2. The area shown on this plat is the same as shown on the original survey.
- 3. The area shown on this plat is the same as shown on the original survey.
- 4. The area shown on this plat is the same as shown on the original survey.
- 5. The area shown on this plat is the same as shown on the original survey.
- 6. The area shown on this plat is the same as shown on the original survey.
- 7. The area shown on this plat is the same as shown on the original survey.
- 8. The area shown on this plat is the same as shown on the original survey.
- 9. The area shown on this plat is the same as shown on the original survey.
- 10. The area shown on this plat is the same as shown on the original survey.
- 11. The area shown on this plat is the same as shown on the original survey.
- 12. The area shown on this plat is the same as shown on the original survey.
- 13. The area shown on this plat is the same as shown on the original survey.
- 14. The area shown on this plat is the same as shown on the original survey.
- 15. The area shown on this plat is the same as shown on the original survey.
- 16. The area shown on this plat is the same as shown on the original survey.
- 17. The area shown on this plat is the same as shown on the original survey.
- 18. The area shown on this plat is the same as shown on the original survey.
- 19. The area shown on this plat is the same as shown on the original survey.
- 20. The area shown on this plat is the same as shown on the original survey.
- 21. The area shown on this plat is the same as shown on the original survey.
- 22. The area shown on this plat is the same as shown on the original survey.
- 23. The area shown on this plat is the same as shown on the original survey.
- 24. The area shown on this plat is the same as shown on the original survey.
- 25. The area shown on this plat is the same as shown on the original survey.

CURVE TABLE

LINE	BEARING	ARC	RADIUS	STARTING POINT	ENDING POINT	DISTANCE
C1	S 72° 54' 48" E	28.39	144.00	S 72° 54' 48" E	S 72° 54' 48" E	28.39
C2	S 72° 54' 48" E	61.83	144.00	S 72° 54' 48" E	S 72° 54' 48" E	61.83
C3	S 72° 54' 48" E	61.83	144.00	S 72° 54' 48" E	S 72° 54' 48" E	61.83
C4	S 72° 54' 48" E	61.83	144.00	S 72° 54' 48" E	S 72° 54' 48" E	61.83
C5	S 72° 54' 48" E	61.83	144.00	S 72° 54' 48" E	S 72° 54' 48" E	61.83
C6	S 72° 54' 48" E	61.83	144.00	S 72° 54' 48" E	S 72° 54' 48" E	61.83
C7	S 72° 54' 48" E	61.83	144.00	S 72° 54' 48" E	S 72° 54' 48" E	61.83
C8	S 72° 54' 48" E	61.83	144.00	S 72° 54' 48" E	S 72° 54' 48" E	61.83
C9	S 72° 54' 48" E	61.83	144.00	S 72° 54' 48" E	S 72° 54' 48" E	61.83
C10	S 72° 54' 48" E	61.83	144.00	S 72° 54' 48" E	S 72° 54' 48" E	61.83
C11	S 72° 54' 48" E	61.83	144.00	S 72° 54' 48" E	S 72° 54' 48" E	61.83
C12	S 72° 54' 48" E	61.83	144.00	S 72° 54' 48" E	S 72° 54' 48" E	61.83
C13	S 72° 54' 48" E	61.83	144.00	S 72° 54' 48" E	S 72° 54' 48" E	61.83
C14	S 72° 54' 48" E	61.83	144.00	S 72° 54' 48" E	S 72° 54' 48" E	61.83
C15	S 72° 54' 48" E	61.83	144.00	S 72° 54' 48" E	S 72° 54' 48" E	61.83
C16	S 72° 54' 48" E	61.83	144.00	S 72° 54' 48" E	S 72° 54' 48" E	61.83
C17	S 72° 54' 48" E	61.83	144.00	S 72° 54' 48" E	S 72° 54' 48" E	61.83
C18	S 72° 54' 48" E	61.83	144.00	S 72° 54' 48" E	S 72° 54' 48" E	61.83
C19	S 72° 54' 48" E	61.83	144.00	S 72° 54' 48" E	S 72° 54' 48" E	61.83
C20	S 72° 54' 48" E	61.83	144.00	S 72° 54' 48" E	S 72° 54' 48" E	61.83
C21	S 72° 54' 48" E	61.83	144.00	S 72° 54' 48" E	S 72° 54' 48" E	61.83
C22	S 72° 54' 48" E	61.83	144.00	S 72° 54' 48" E	S 72° 54' 48" E	61.83