THIRD AMENDED PLAT OF CAMBRIDGE TERRACE PARK ADDITION

A RE-PLAT OF LOTS 17 & 18, LESS THE SOUTH 28.5 FEET OF LOT 18, BLOCK 1, CAMBRIDGE TERRACE PARK ADDITION, DIVISION NO. 1
AND OF LOTS 14, 15 & 16, BLOCK 1, FIRST AMENDED PLAT OF CAMBRIDGE TERRACE PARK ADDITION, DIVISION NO. 1
IN THE CITY OF IDAHO FALLS, BONNEVILLE COUNTY, IDAHO
ELLSWORTH ENGINEERING, INC.
IDAHO FALLS, IDAHO

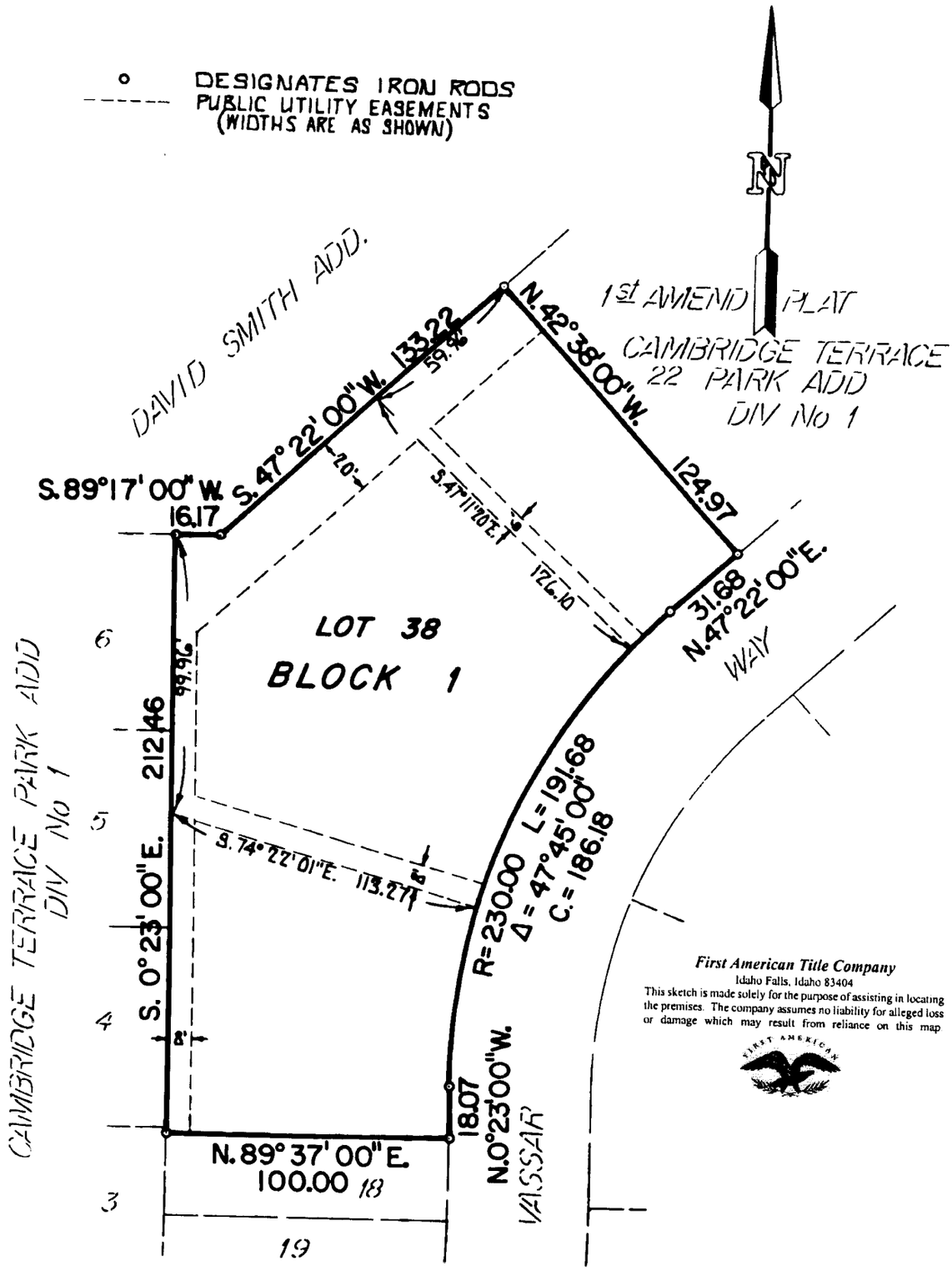

First American Title Company
Idaho Falls, Idaho 83404
This sketch is made solely for the purpose of assisting in locating the premises. The company assumes no liability for alleged loss or damage which may result from reliance on this map