

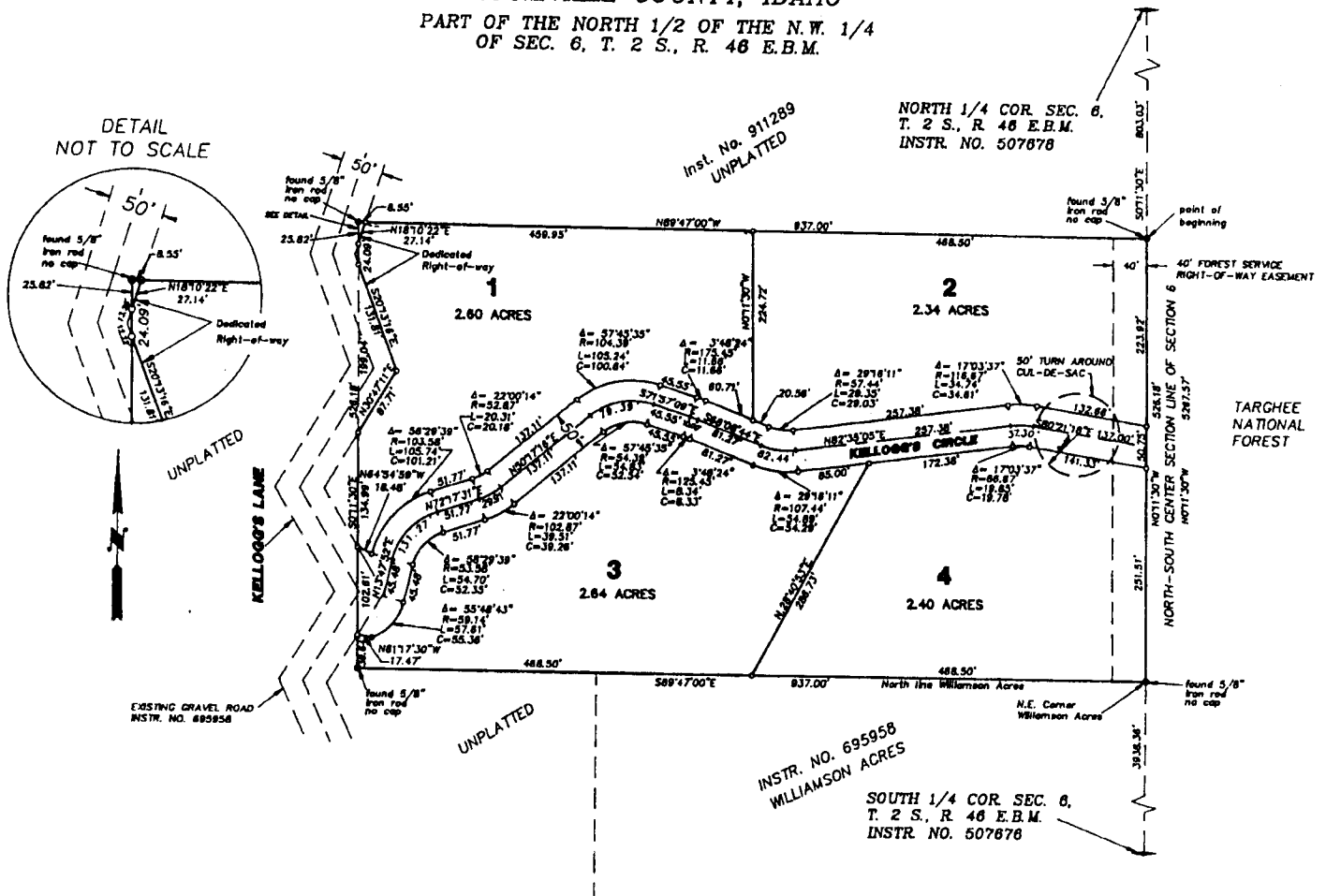

CARIBOU SUNSET ESTATES

BONNEVILLE COUNTY, IDAHO
 PART OF THE NORTH 1/2 OF THE N.W. 1/4
 OF SEC. 6, T. 2 S., R. 46 E.B.M.



NOTES

-  indicates found 5/8" iron rod with no cap.
-  indicates a 1/2" x 24" iron rod placed with a yellow plastic cap marked L.S. 722.
- a 10' wide utility and slope easement is reserved along the road side of all lots.
- Bonneville County will not maintain road until constructed to County standards and officially accepted.

First American Title Company
 Idaho Falls, Idaho 83404

This sketch is made solely for the purpose of assisting in locating the premises. The company assumes no liability for alleged loss or damage which may result from reliance on this map.

