

"CARRIAGEGATE" DIVISION NO. 3

AN ADDITION TO THE CITY OF IDAHO FALLS, BONNEVILLE COUNTY, IDAHO WHICH INCLUDES A REPLAT OF LOT 2 BLOCK 6 AND LOT 1 BLOCK 7 CARRIAGEGATE DIVISION NO. 1 AND LOTS 3 THRU 6 BLOCK 6 AND LOTS 2 THRU 5 BLOCK 7 CARRIAGEGATE DIVISION NO. 2 LYING IN THE EAST 1/2 OF SECTION 36 12 N. 37 E. B.M.

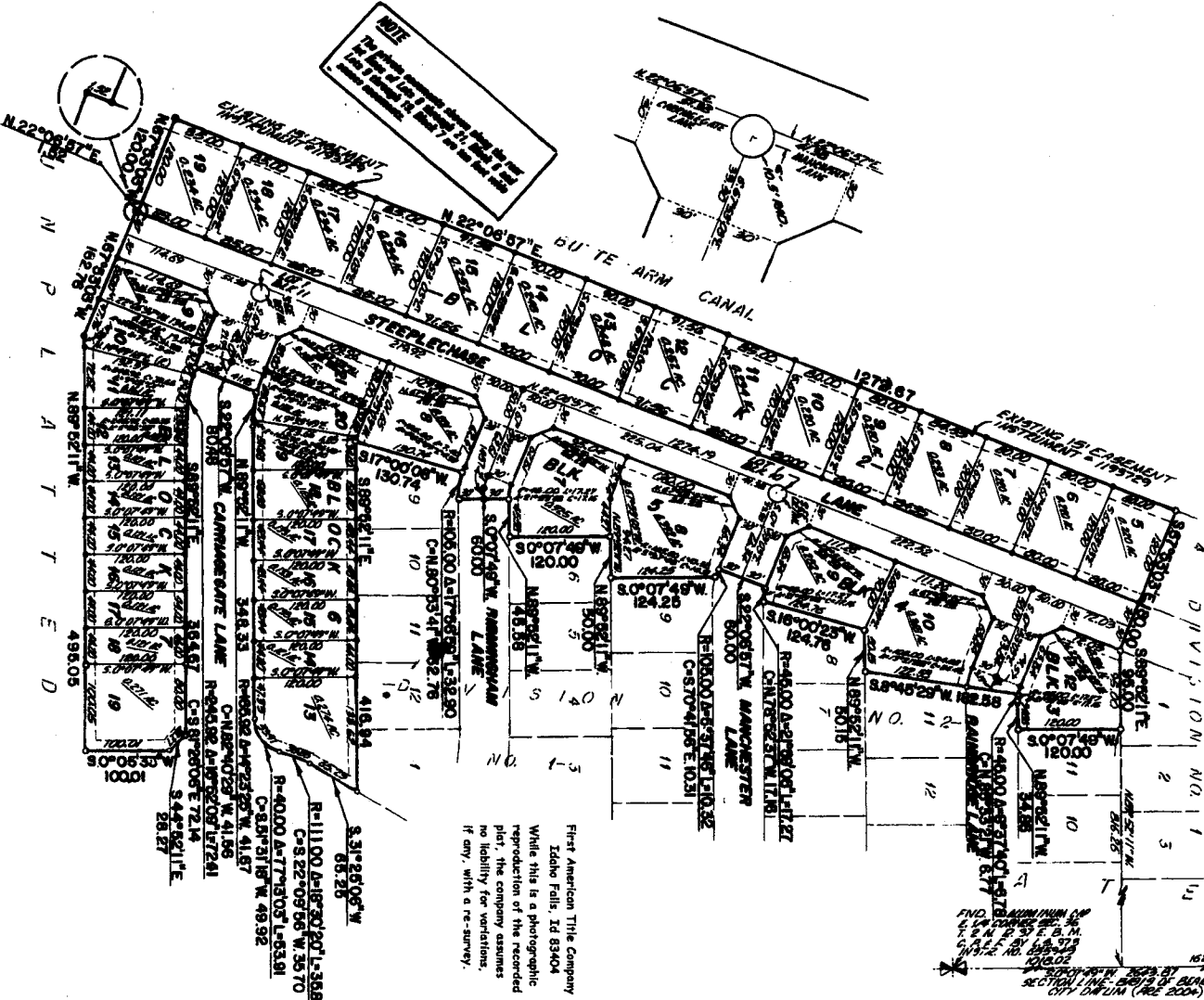

First American Title Company
Idaho Falls, Id 83404
While this is a photographic
reproduction of the recorded
plat, the company assumes
no liability for variations,
if any, with a re-survey.

LEGEND & NOTES

- 3/4" - 3/4" Steel ruler on each page; copy stamped 1.5.8795
 - 1/2" - 1/2" Steel ruler on each page; copy stamped 1.5.8795
 - Magnetic seal found in correspondence
 - 3/4" Steel ruler found with copy stamped 1.5.8795
 - 1/2" Steel ruler found with copy stamped 1.5.8795
1. Verify that this plat (copy stamped) is being granted along all lines (except where noted) and that all public utility easements are right there under proper address.
2. All other public utility easements are right there under proper address.
3. All other public utility easements are right there under proper address.
4. All other public utility easements are right there under proper address.
5. All other public utility easements are right there under proper address.
6. All other public utility easements are right there under proper address.
7. All other public utility easements are right there under proper address.
8. All other public utility easements are right there under proper address.
9. All other public utility easements are right there under proper address.
10. All other public utility easements are right there under proper address.

720 424495-04
1 2 3 4 5 6 7 8 9 10 11 12
13 14 15 16 17 18 19 20 21 22 23 24 25 26 27 28 29 30 31 32 33 34 35 36 37 38 39 40 41 42 43 44 45 46 47 48 49 50 51 52 53 54 55 56 57 58 59 60 61 62 63 64 65 66 67 68 69 70 71 72 73 74 75 76 77 78 79 80 81 82 83 84 85 86 87 88 89 90 91 92 93 94 95 96 97 98 99 100