

# CASPERSON ADDITION

BONNEVILLE COUNTY  
IDAHO

S. W. ¼ SEC. 19  
T. 3 N. R. 38 E., B. M.

First American Title Company  
Idaho Falls, Idaho 83404

This sketch is made solely for the purpose of assisting in locating the premises. The company assumes no liability for alleged loss or damage which may result from reliance on this map.



NOTE:  
ALL EASEMENTS 8 FT. WIDE ON EACH LOT  
UNLESS OTHERWISE SHOWN.

○ Designates Iron Rod

11  
9.59 ac.

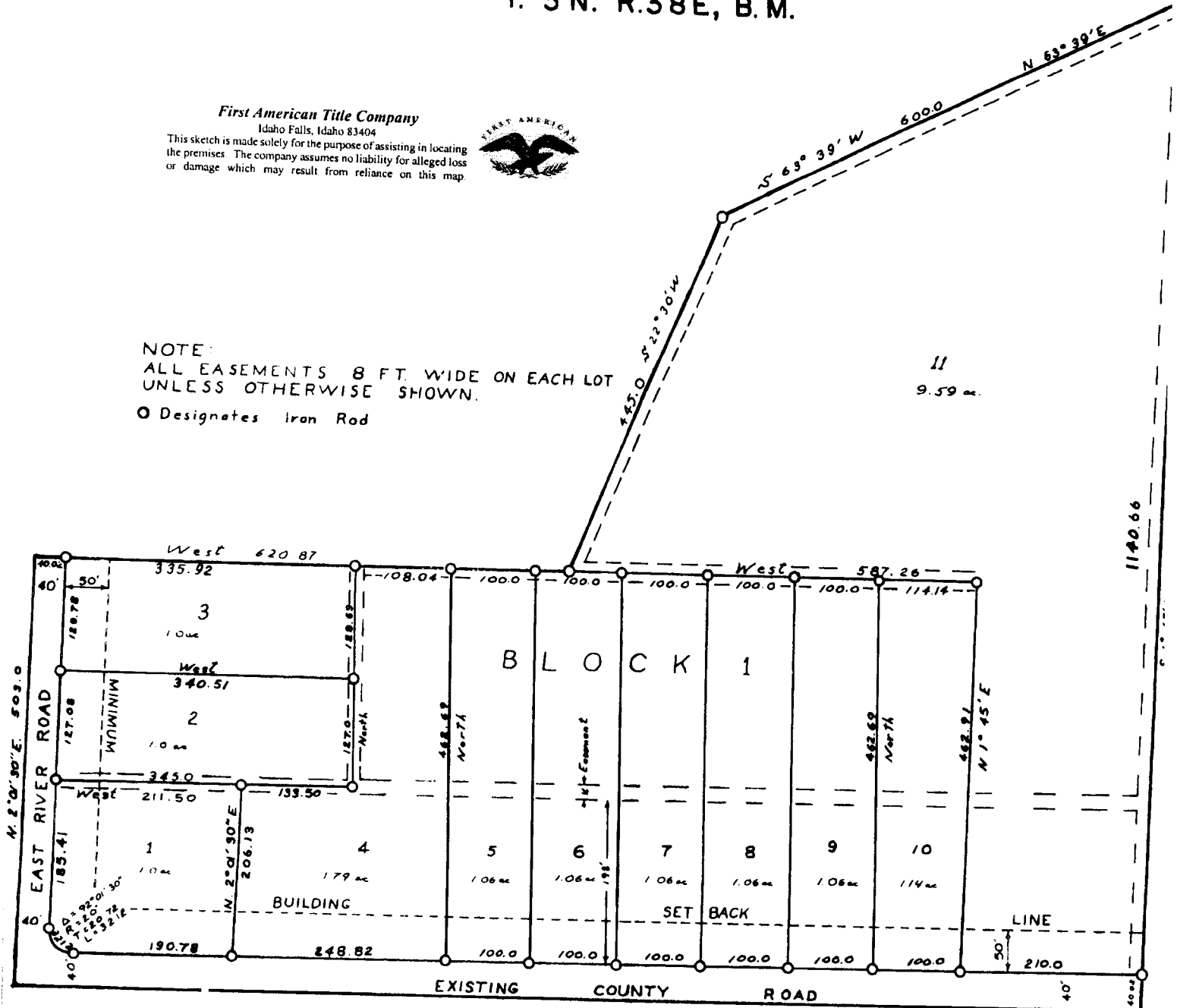

S. E. Cor. Sec. 19 —