

Chaffin Addition

DIVISION NO. 10

TO THE CITY OF IDAHO FALLS, BONNEVILLE COUNTY, IDAHO
PART OF THE W¹/₄ OF THE NW¹/₄ OF SEC. 16, T. 2 N., R. 38 E.B.M.

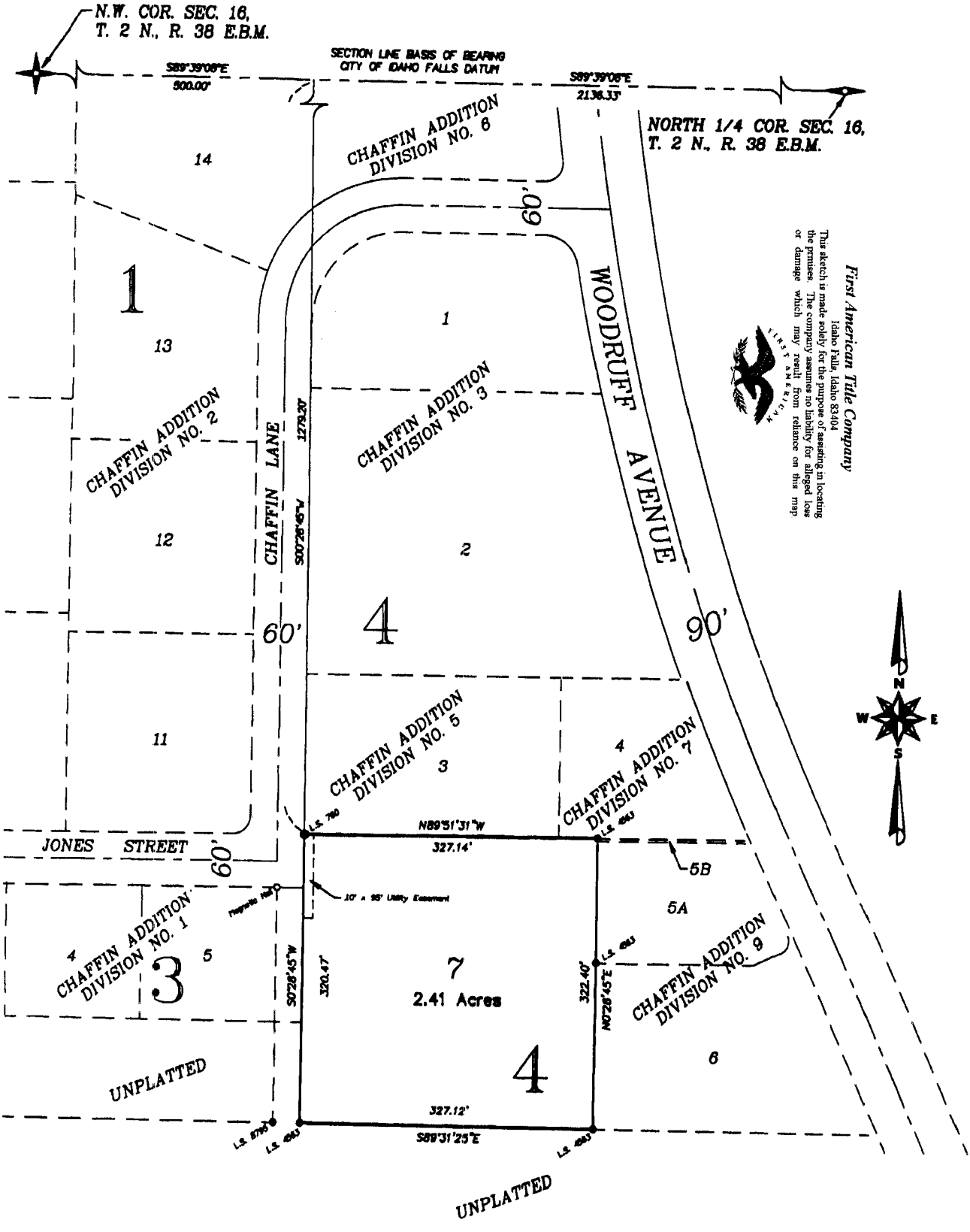

This sketch is made solely for the purpose of assisting in locating the premises. The company assumes no liability for alleged loss or damage which may result from reliance on this map.

First American Title Company

Idaho Falls, Idaho 83404

