

CHAFFIN SUBDIVISION

DIVISION NO. 1

BONNEVILLE COUNTY, IDAHO
 Part of the NW 1/4 NW 1/4 of Sec. 16 and the
 NE 1/4 NE 1/4 of Sec. 17, T2N, R38 E.B.M.

First American Title Company

Idaho Falls, Idaho 83404
 This sketch is made solely for the purpose of assisting in locating the premises. The company assumes no liability for alleged loss or damage which may result from reliance on this map.

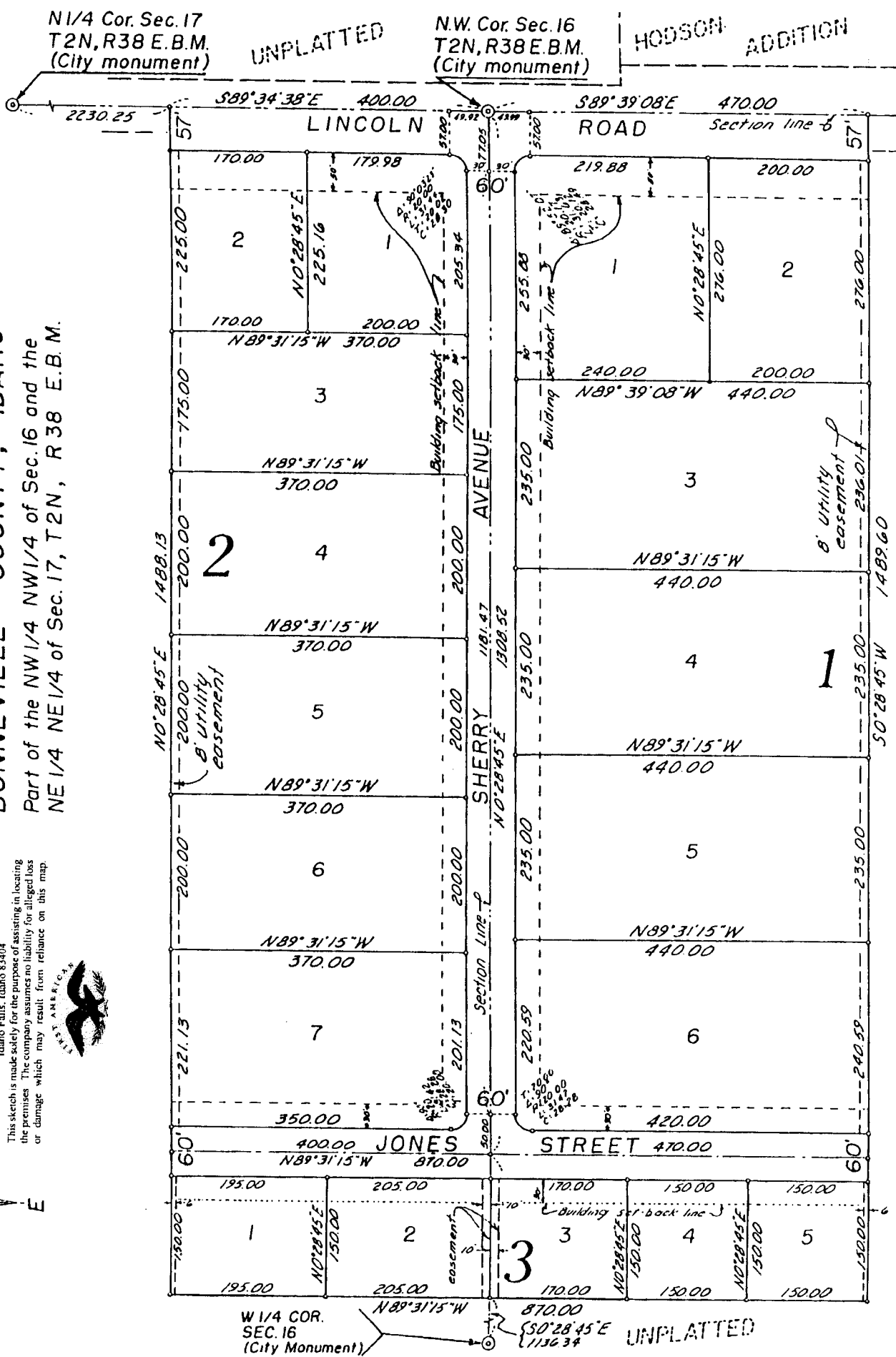
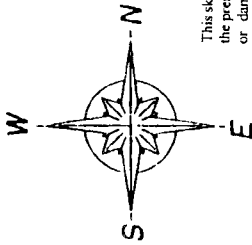

HODSON ADDITION

UNPLATTED

N.W. Cor. Sec. 16
 T2N, R38 E.B.M.
 (City monument)

N1/4 Cor. Sec. 17
 T2N, R38 E.B.M.
 (City monument)

$S89^{\circ}34'38"E$ 400.00

$S89^{\circ}39'08"E$ 470.00

2230.25

11.92

Section line 6

LINCOLN ROAD

ROAD

Section line 6

170.00

179.98

219.88

200.00

2

2

170.00

200.00

240.00

200.00

3

3

$N89^{\circ}31'15"W$
 370.00

$N89^{\circ}31'15"W$
 440.00

4

4

$N89^{\circ}31'15"W$
 370.00

$N89^{\circ}31'15"W$
 440.00

5

5

$N89^{\circ}31'15"W$
 370.00

$N89^{\circ}31'15"W$
 440.00

6

6

$N89^{\circ}31'15"W$
 370.00

$N89^{\circ}31'15"W$
 440.00

7

7

350.00
 400.00
 $N89^{\circ}31'15"W$
 870.00

420.00
 470.00

JONES STREET

STREET

W 1/4 COR.
 SEC. 16
 (City Monument)

UNPLATTED
 $S89^{\circ}31'15"E$
 1136.34

$N0^{\circ}28'45"E$ 1488.13

SHERRY AVENUE

$S0^{\circ}28'45"W$ 1489.60

200.00

200.00

235.00

200.00

200.00

235.00

221.13

201.13

240.59

Section line 17

Section line 6

195.00

205.00

170.00

150.00

150.00

1

2

3

4

5

195.00

205.00

170.00

150.00

150.00

$N0^{\circ}28'45"E$ 150.00

$N0^{\circ}28'45"E$ 150.00

$N0^{\circ}28'45"E$ 150.00

Section line 17

Section line 6

150.00

150.00

150.00

150.00

150.00

150.00

150.00

150.00

150.00

150.00

150.00

150.00

150.00

150.00

150.00

150.00

150.00

150.00