

# CIRCLE J-H ESTATES

DIVISION NO. 1

BONNEVILLE COUNTY, IDAHO

PART OF

LOTS 2 and 3 of SECTION 18, T.1N., R.44 E.B.M.

First American Title Company

Idaho Falls, Idaho 83404

This sketch is made solely for the purpose of assisting in locating the premises. The company assumes no liability for alleged loss or damage which may result from reliance on this map.



NORTH 1/4 COR.  
SEC. 18, T.1N., R.44 E.B.M.

N.E. COR. SEC. 18  
T.1N., R.44 E.B.M.

N 09° 41' E  
2649.92

50° 32' 23" E

True Point of beginning

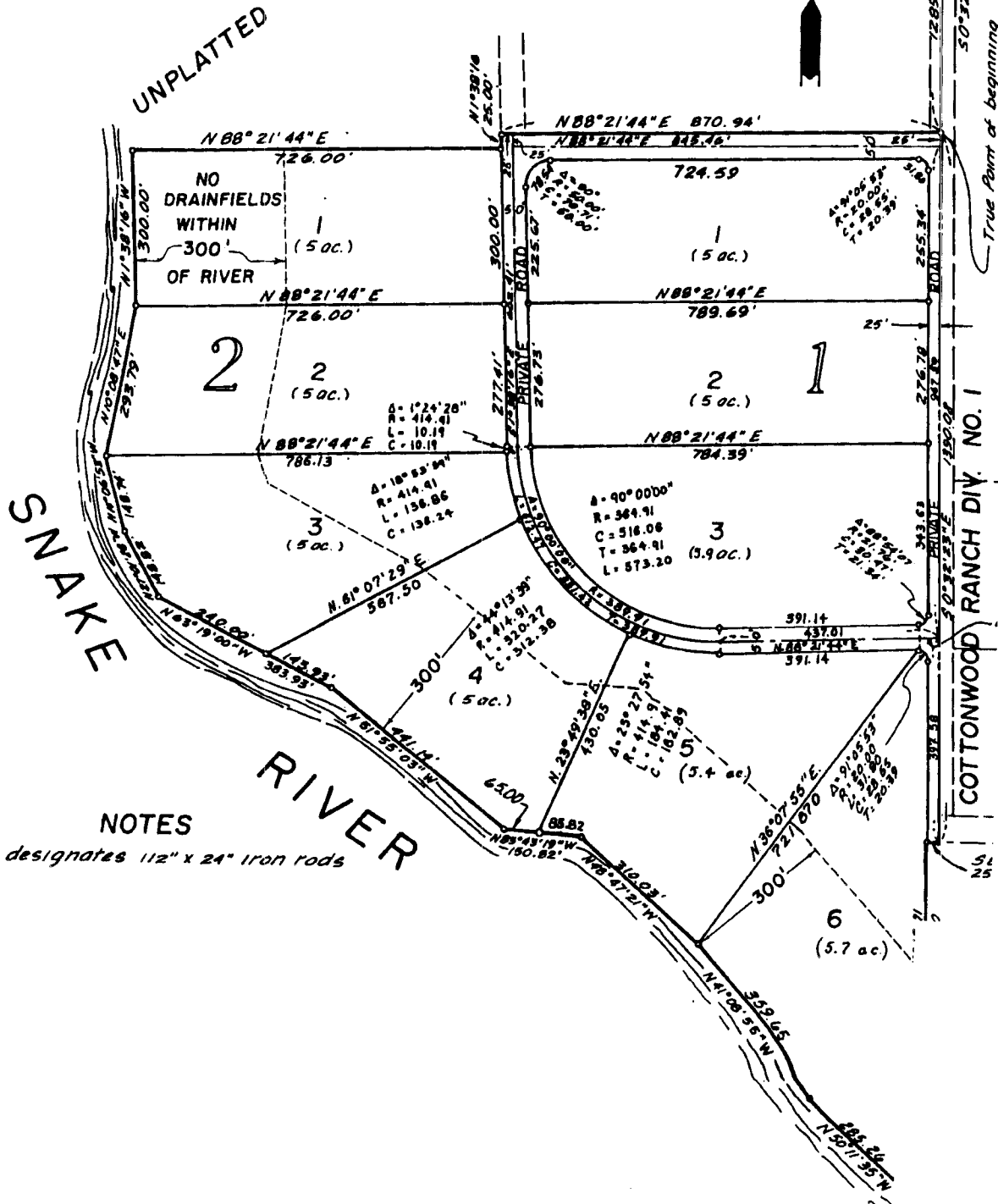

## NOTES

designates 1 1/2" x 24" iron rods